

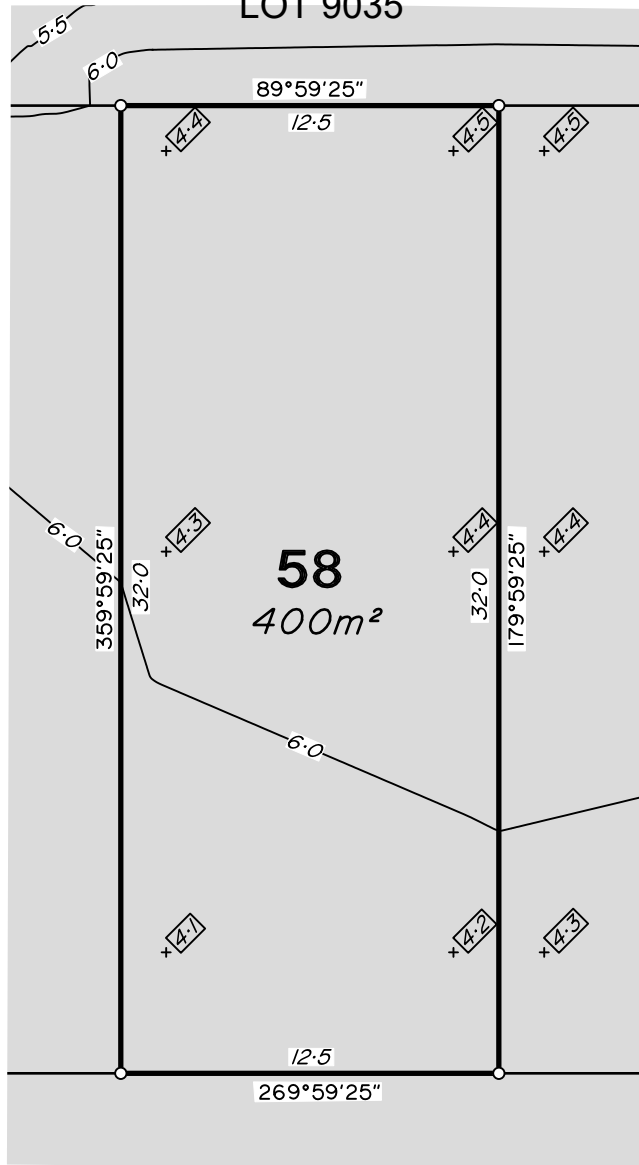

PROPOSED LOT 9035



ADDITIONAL NOTES:

The LOT dimensions and area shown hereon are subject to final field survey and also to the requirements of Council and any other authority which may have requirements under any relevant legislation

Final surface contours shown hereon have been supplied by Empower.

Compaction of any fill material placed on this site shall be completed to level one inspection and testing services in accordance with AS3798-2007.

Depth of fill values are calculated to the lower of the pre-development surface and the ground surface from Survey.

Copyright © Veris Australia Pty Ltd 11/08/2023.

CAPESTONE Stage 21C

For URBEX

IMPORTANT NOTES: (These notes are an integral part of this plan) This plan has been prepared for URBEX for the purposes of A Disclosure Plan Under the Land Sales Act 1984 (as amended). It is not to be used by any other person or corporation or for any other purposes and is subject to the following limitations:

Please refer to the approved Development Application for conditions relating to the LOT and to approved Operational Works drawings for services location and possible easements.

THESE DESIGNS AND DRAWINGS ARE COPYRIGHT AND ARE NOT TO BE USED OR REPRODUCED WITHOUT THE WRITTEN PERMISSION OF VERIS

Data Sources: Cadastral Boundaries: 30105-21-LC-Rev E Engineering Design: B00362 CAPESTONE_21C_-_GA_EWKS_ESC_-_COLLATED Final Surface Contours: B00230-Tin Design - 20230809 Pre-development Surface: THG Survey 20/8/2011 Retaining Walls: B00362 CAPESTONE_21C_-_GA_EWKS_ESC_-_COLLATED

Table with 4 columns: Issue, Revisions, Date, Drawn. Row 1: A, Original, 11/08/2023, PL

Locality: Mango Hill Local Authority: Moreton Bay R. C. Horizontal Meridian: MGA, Zone56 Vertical Level Datum: AHD Scale: 1:250 (A4) Designed: ** Drawn: PL 11/08/2023 Checked: DC 14/08/2023 Plot Date: 14 Aug, 2023 Computer File Ref: 430105-St 21C-DP-(A).dwg

DISCLOSURE PLAN of Proposed LOT 58 being part of Lot 9034 on SP242488



BRISBANE WHITSUNDAYS (07) 3666 4700 (07) 4945 6600 MACKAY CAIRNS (07) 4957 9700 (07) 4252 9400 veris.com.au ACN 615 735 727 Veris Australia Pty Ltd

Drawing No 430105-DP 58 Issue A

LEGEND

Final surface contours based on A.H.D. datum at an interval of 0.5m, shown as: 15.5

Where applicable, areas to be filled are shown as: [shaded box]

Depth of fill, in metres, shown as:- 0.5

Retaining wall and retaining wall height, shown on the lower side of the wall, have been calculated from digital data supplied by Empower and shown as: 1.2

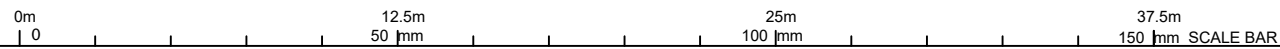



PROPOSED LOT 9035

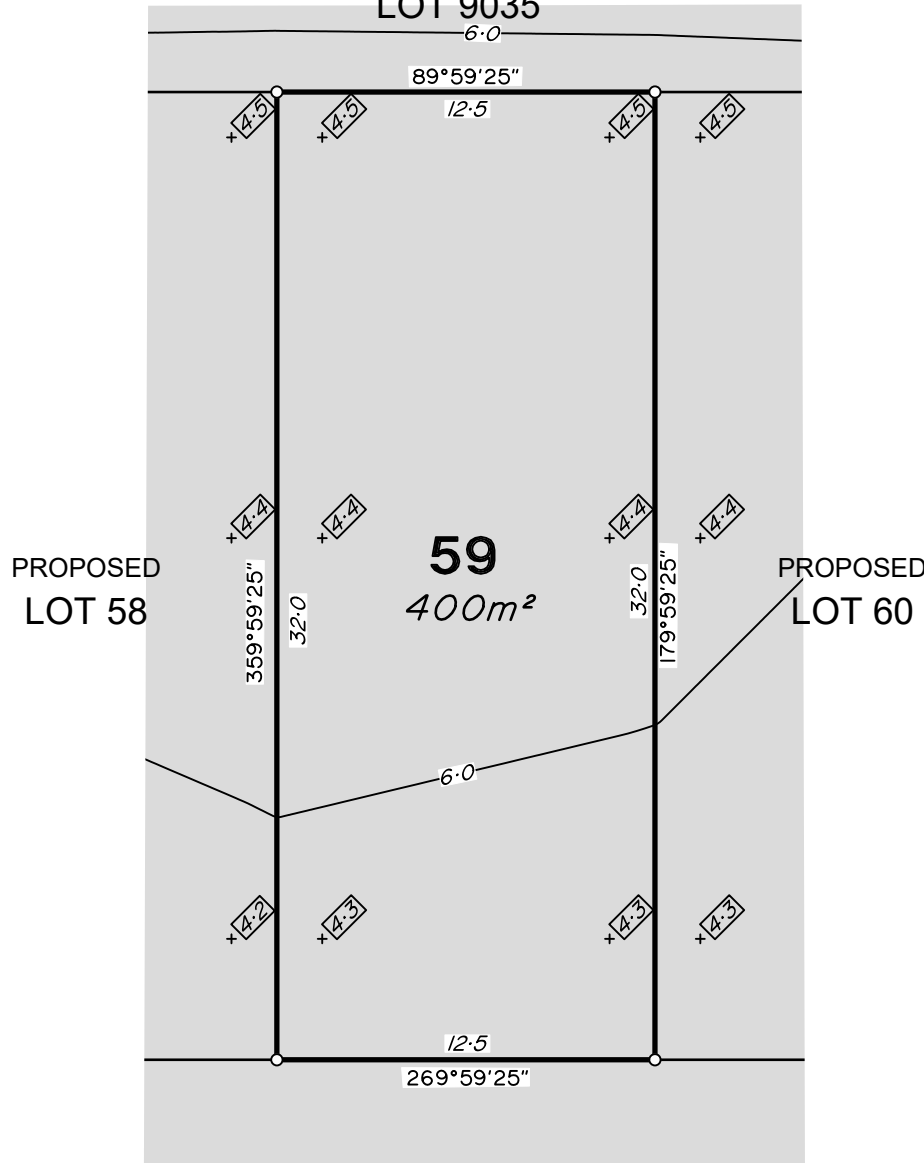

BROOKS CLOSE



ADDITIONAL NOTES:

The LOT dimensions and area shown hereon are subject to final field survey and also to the requirements of Council and any other authority which may have requirements under any relevant legislation

Final surface contours shown hereon have been supplied by Empower.

Compaction of any fill material placed on this site shall be completed to level one inspection and testing services in accordance with AS3798-2007.

Depth of fill values are calculated to the lower of the pre-development surface and the ground surface from Survey.

Copyright © Veris Australia Pty Ltd 11/08/2023.

CAPESTONE Stage 21C

For
URBEX

IMPORTANT NOTES:
(These notes are an integral part of this plan)
This plan has been prepared for URBEX for the purposes of A Disclosure Plan Under the Land Sales Act 1984 (as amended).
It is not to be used by any other person or corporation or for any other purposes and is subject to the following limitations:

Please refer to the approved Development Application for conditions relating to the LOT and to approved Operational Works drawings for services location and possible easements.

THESE DESIGNS AND DRAWINGS ARE COPYRIGHT AND ARE NOT TO BE USED OR REPRODUCED WITHOUT THE WRITTEN PERMISSION OF VERIS

Data Sources
Cadastral Boundaries:
30105-21-LC-Rev E
Engineering Design:
B00362_CAPESTONE_21C_-_GA_EWKS_ESC_-_COLLATED
Final Surface Contours:
B00230-Tin Design - 20230809
Pre-development Surface:
THG Survey 20/8/2011
Retaining Walls:
B00362_CAPESTONE_21C_-_GA_EWKS_ESC_-_COLLATED

Issue	Revisions	Date	Drawn
A	Original	11/08/2023	PL

Locality: Mango Hill
Local Authority: Moreton Bay R. C.
Horizontal Meridian: MGA, Zone56
Vertical Level Datum: AHD
Scale: 1:250 (A4)
Designed: **
Drawn: PL 11/08/2023
Checked: DC 14/08/2023
Plot Date: 14 Aug, 2023
Computer File Ref: 430105-St 21C-DP-(A).dwg

DISCLOSURE PLAN
of Proposed LOT 59
being part of
Lot 9034
on SP242488



veris

BRISBANE (07) 3686 4700 WHITSUNDAYS (07) 4945 6600

MACKAY (07) 4957 9700 CAIRNS (07) 4252 9400

veris.com.au
ACN 615 735 727
Veris Australia Pty Ltd

Drawing No 430105-DP 59 Issue A

LEGEND

Final surface contours based on A.H.D. datum at an interval of 0.5m, shown as: 15.5

Where applicable, areas to be filled are shown as:

Depth of fill, in metres, shown as:- 0.5

Retaining wall and retaining wall height, shown on the lower side of the wall, have been calculated from digital data supplied by Empower and shown as: (1.2)



PROPOSED LOT 9035

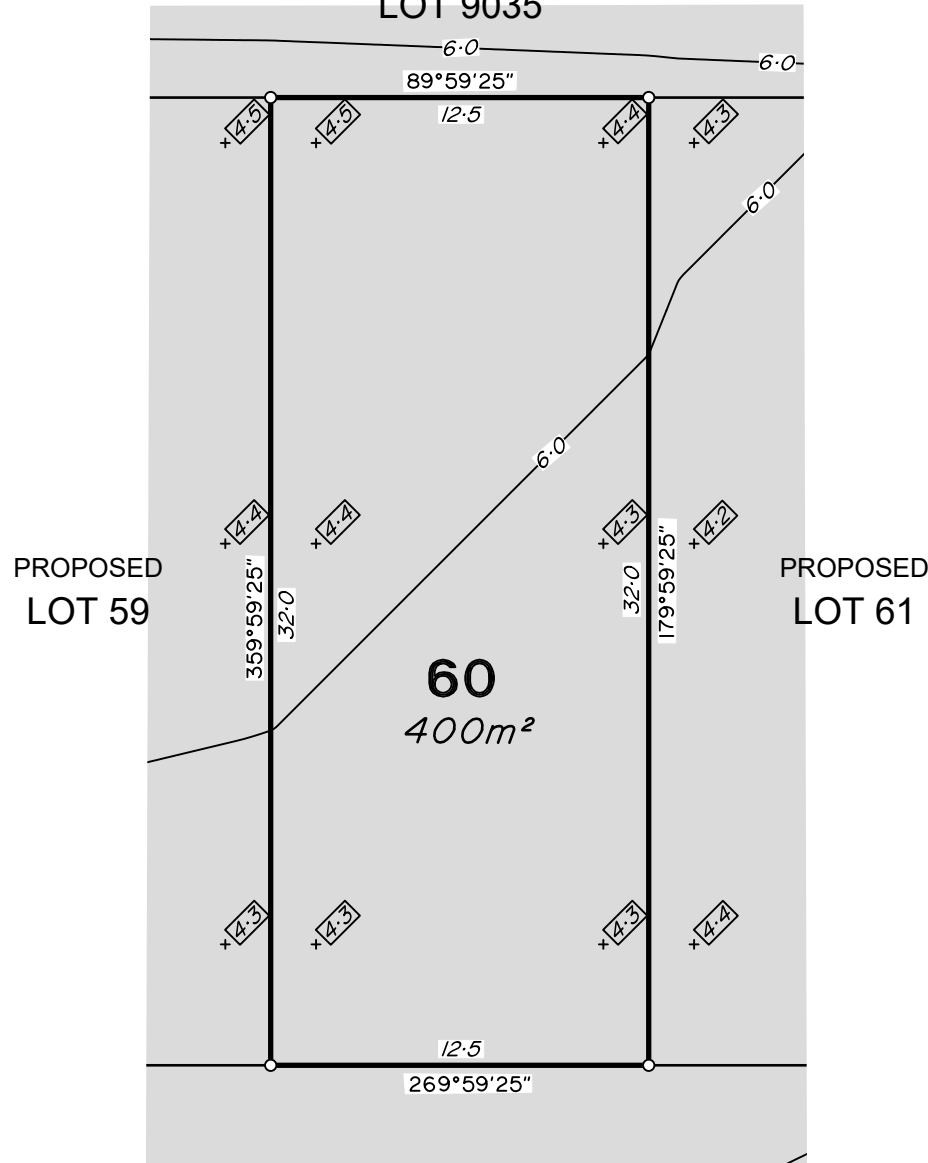

BROOKS CLOSE



ADDITIONAL NOTES:

The LOT dimensions and area shown hereon are subject to final field survey and also to the requirements of Council and any other authority which may have requirements under any relevant legislation

Final surface contours shown hereon have been supplied by Empower.

Compaction of any fill material placed on this site shall be completed to level one inspection and testing services in accordance with AS3798-2007.

Depth of fill values are calculated to the lower of the pre-development surface and the ground surface from Survey.

Copyright © Veris Australia Pty Ltd 11/08/2023.

CAPESTONE Stage 21C

For
URBEX

IMPORTANT NOTES:
(These notes are an integral part of this plan)
This plan has been prepared for URBEX for the purposes of A Disclosure Plan Under the Land Sales Act 1984 (as amended).
It is not to be used by any other person or corporation or for any other purposes and is subject to the following limitations:

Please refer to the approved Development Application for conditions relating to the LOT and to approved Operational Works drawings for services location and possible easements.

THESE DESIGNS AND DRAWINGS ARE COPYRIGHT AND ARE NOT TO BE USED OR REPRODUCED WITHOUT THE WRITTEN PERMISSION OF VERIS

Data Sources
Cadastral Boundaries:
30105-21-LC-Rev E
Engineering Design:
B00362 CAPESTONE 21C - GA_EWKS_ESC - COLLATED
Final Surface Contours:
B00230-Tin Design - 20230809
Pre-development Surface:
THG Survey 20/8/2011
Retaining Walls:
B00362 CAPESTONE 21C - GA_EWKS_ESC - COLLATED

Issue	Revisions	Date	Drawn
A	Original	11/08/2023	PL

Locality: Mango Hill
Local Authority: Moreton Bay R. C.
Horizontal Meridian: MGA, Zone56
Vertical Level Datum: AHD
Scale: 1:250 (A4)
Designed: **
Drawn: PL 11/08/2023
Checked: DC 14/08/2023
Plot Date: 14 Aug, 2023
Computer File Ref: 430105-St 21C-DP-(A).dwg

DISCLOSURE PLAN
of Proposed LOT 60
being part of
Lot 9034
on SP242488



veris

BRISBANE (07) 3686 4700 WHITSUNDAYS (07) 4945 6600

MACKAY (07) 4957 9700 CAIRNS (07) 4252 9400

veris.com.au
ACN 615 735 727
Veris Australia Pty Ltd

Drawing No 430105-DP 60 Issue A

LEGEND

Final surface contours based on A.H.D. datum at an interval of 0.5m, shown as: 15.5

Where applicable, areas to be filled are shown as:

Depth of fill, in metres, shown as:- 0.5

Retaining wall and retaining wall height, shown on the lower side of the wall, have been calculated from digital data supplied by Empower and shown as: (1.2)



PROPOSED LOT 9035

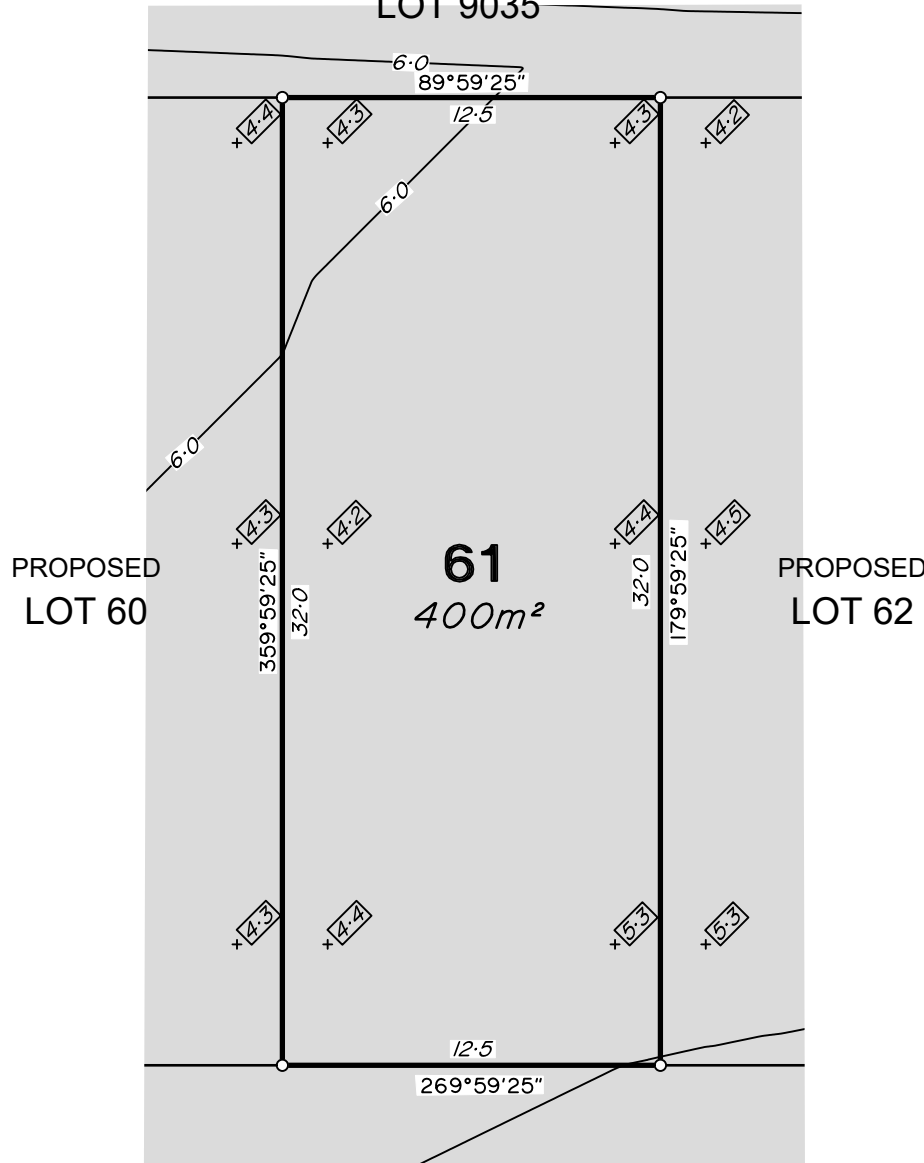

BROOKS CLOSE



ADDITIONAL NOTES:

The LOT dimensions and area shown hereon are subject to final field survey and also to the requirements of Council and any other authority which may have requirements under any relevant legislation

Final surface contours shown hereon have been supplied by Empower.

Compaction of any fill material placed on this site shall be completed to level one inspection and testing services in accordance with AS3798-2007.

Depth of fill values are calculated to the lower of the pre-development surface and the ground surface from Survey.

Copyright © Veris Australia Pty Ltd 11/08/2023.

CAPESTONE Stage 21C

For URBEX

IMPORTANT NOTES: (These notes are an integral part of this plan) This plan has been prepared for URBEX for the purposes of A Disclosure Plan Under the Land Sales Act 1984 (as amended). It is not to be used by any other person or corporation or for any other purposes and is subject to the following limitations:

Please refer to the approved Development Application for conditions relating to the LOT and to approved Operational Works drawings for services location and possible easements.

THESE DESIGNS AND DRAWINGS ARE COPYRIGHT AND ARE NOT TO BE USED OR REPRODUCED WITHOUT THE WRITTEN PERMISSION OF VERIS

Data Sources: Cadastral Boundaries: 30105-21-LC-Rev E Engineering Design: B00362 CAPESTONE 21C - GA_EWKS_ESC - COLLATED Final Surface Contours: B00230-Tin Design - 20230809 Pre-development Surface: THG Survey 20/8/2011 Retaining Walls: B00362 CAPESTONE 21C - GA_EWKS_ESC - COLLATED

Issue	Revisions	Date	Drawn
A	Original	11/08/2023	PL

Locality: Mango Hill Local Authority: Moreton Bay R. C. Horizontal Meridian: MGA, Zone56 Vertical Level Datum: AHD Scale: 1:250 (A4) Designed: ** Drawn: PL 11/08/2023 Checked: DC 14/08/2023 Plot Date: 14 Aug, 2023 Computer File Ref: 430105-St 21C-DP-(A).dwg

DISCLOSURE PLAN of Proposed LOT 61 being part of Lot 9034 on SP242488



BRISBANE (07) 3686 4700 WHITSUNDAYS (07) 4945 6600

MACKAY (07) 4957 9700 CAIRNS (07) 4252 9400

veris.com.au ACN 615 735 727 Veris Australia Pty Ltd

LEGEND

Final surface contours based on A.H.D. datum at an interval of 0.5m, shown as: — 15.5 —

Where applicable, areas to be filled are shown as: [shaded box]

Depth of fill, in metres, shown as:- · [0.5]

Retaining wall and retaining wall height, shown on the lower side of the wall, have been calculated from digital data supplied by Empower and shown as: [1.2]



PROPOSED LOT 9035

PROPOSED LOT 61

62
570m²

PROPOSED LOT 63

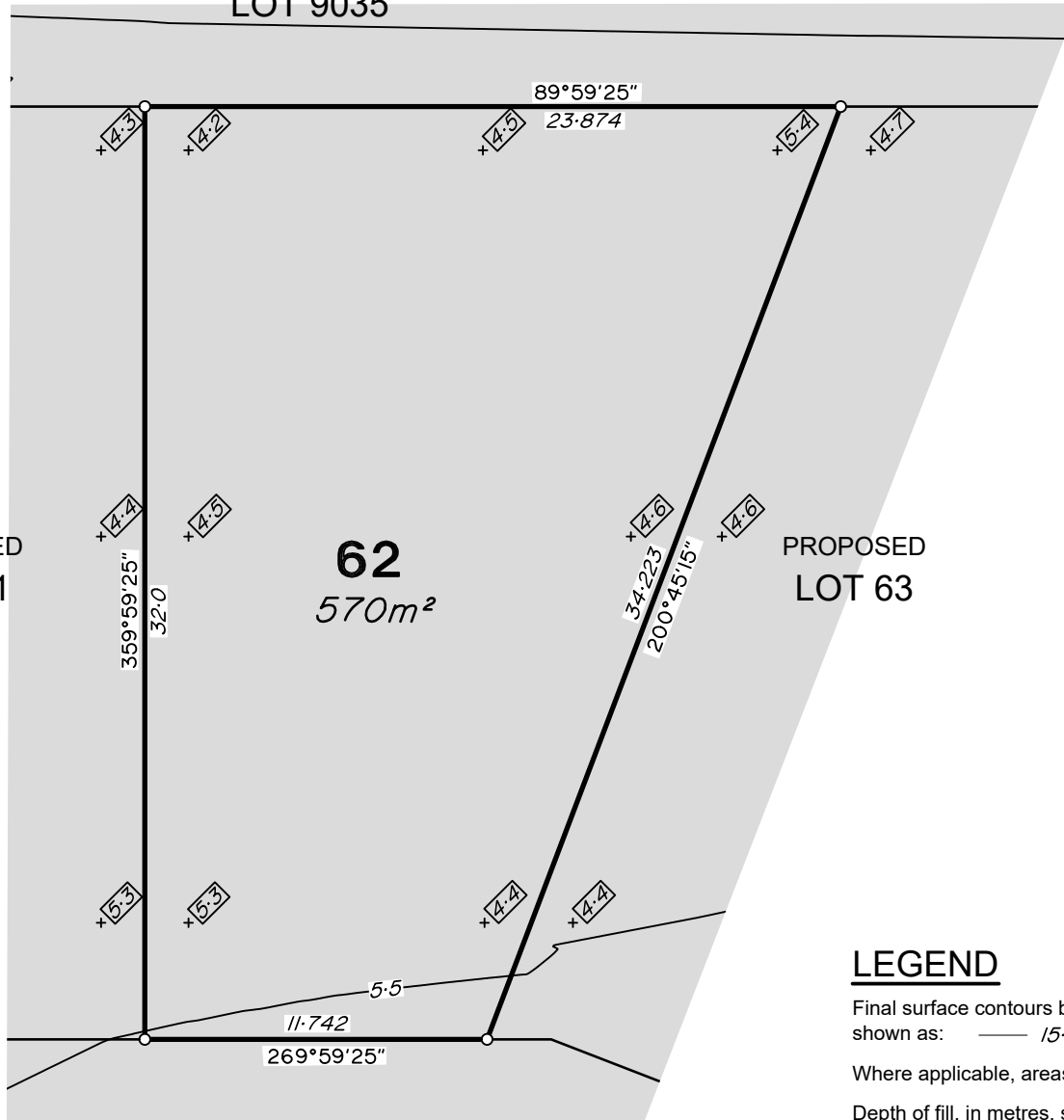

BROOKS CLOSE



ADDITIONAL NOTES:

The LOT dimensions and area shown hereon are subject to final field survey and also to the requirements of Council and any other authority which may have requirements under any relevant legislation

Final surface contours shown hereon have been supplied by Empower.

Compaction of any fill material placed on this site shall be completed to level one inspection and testing services in accordance with AS3798-2007.

Depth of fill values are calculated to the lower of the pre-development surface and the ground surface from Survey.

Copyright © Veris Australia Pty Ltd 11/08/2023.

CAPESTONE Stage 21C

For URBEX

IMPORTANT NOTES:
(These notes are an integral part of this plan)
This plan has been prepared for URBEX for the purposes of A Disclosure Plan Under the Land Sales Act 1984 (as amended).
It is not to be used by any other person or corporation or for any other purposes and is subject to the following limitations:

Please refer to the approved Development Application for conditions relating to the LOT and to approved Operational Works drawings for services location and possible easements.

THESE DESIGNS AND DRAWINGS ARE COPYRIGHT AND ARE NOT TO BE USED OR REPRODUCED WITHOUT THE WRITTEN PERMISSION OF VERIS

Data Sources
Cadastral Boundaries:
30105-21-LC-Rev E
Engineering Design:
B00362_CAPESTONE_21C_-_GA_EWKS_ESC_-_COLLATED
Final Surface Contours:
B00230-Tin Design - 20230809
Pre-development Surface:
THG Survey 20/8/2011
Retaining Walls:
B00362_CAPESTONE_21C_-_GA_EWKS_ESC_-_COLLATED

Issue	Revisions	Date	Drawn
A	Original	11/08/2023	PL

Locality: Mango Hill
Local Authority: Moreton Bay R. C.
Horizontal Meridian: MGA, Zone56
Vertical Level Datum: AHD
Scale: 1:250 (A4)
Designed: **
Drawn: PL 11/08/2023
Checked: DC 14/08/2023
Plot Date: 14 Aug, 2023
Computer File Ref: 430105-St 21C-DP-(A).dwg

DISCLOSURE PLAN
of Proposed LOT 62
being part of
Lot 9034
on SP242488



veris

BRISBANE (07) 3686 4700 WHITSUNDAYS (07) 4945 6600

MACKAY (07) 4957 9700 CAIRNS (07) 4252 9400

veris.com.au
ACN 615 735 727
Veris Australia Pty Ltd

Drawing No 430105-DP 62 Issue A

LEGEND

Final surface contours based on A.H.D. datum at an interval of 0.5m, shown as: 15.5

Where applicable, areas to be filled are shown as:

Depth of fill, in metres, shown as: - 0.5

Retaining wall and retaining wall height, shown on the lower side of the wall, have been calculated from digital data supplied by Empower and shown as: (1.2)



PROPOSED LOT 9035

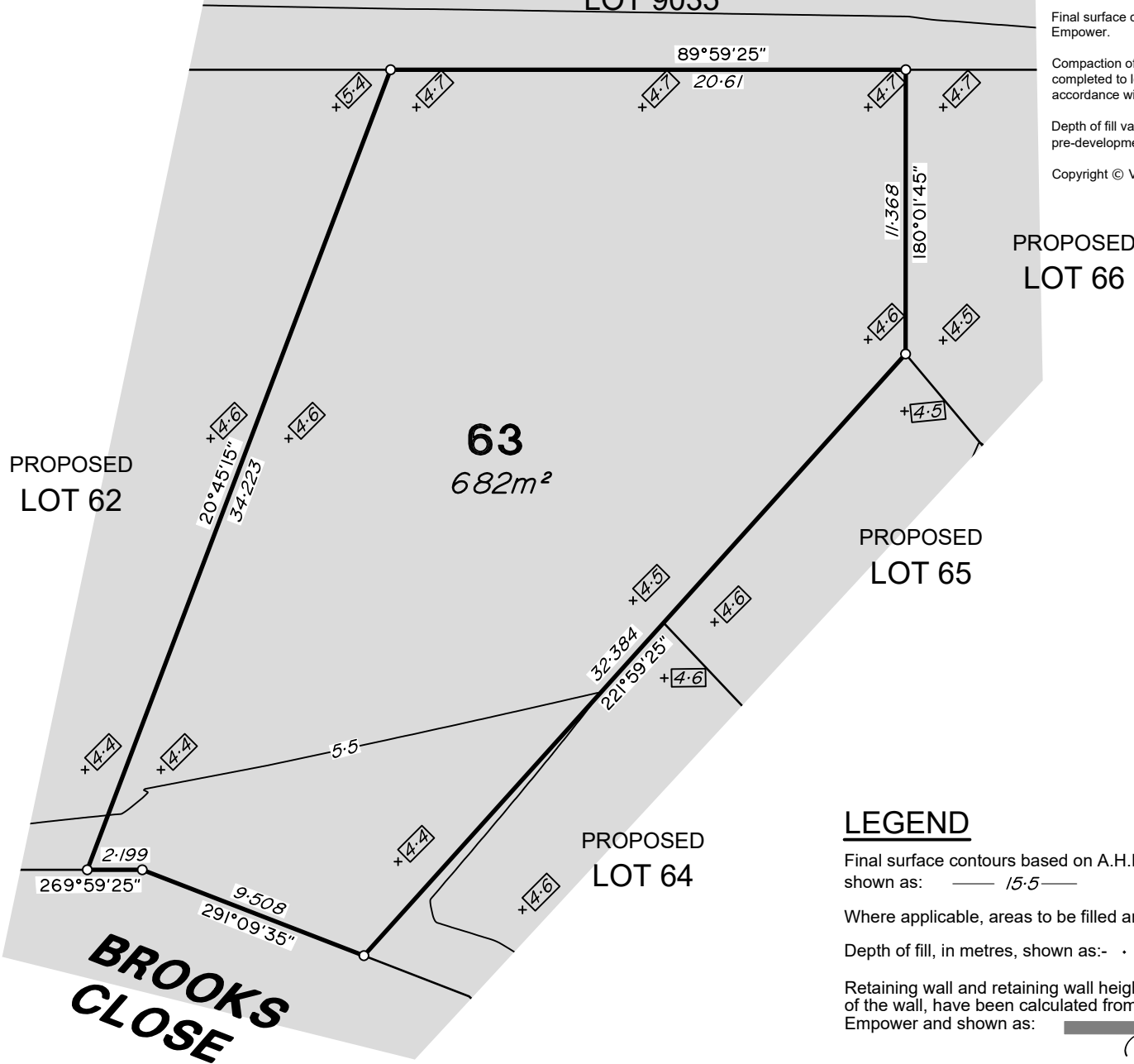

ADDITIONAL NOTES:

The LOT dimensions and area shown hereon are subject to final field survey and also to the requirements of Council and any other authority which may have requirements under any relevant legislation

Final surface contours shown hereon have been supplied by Empower.

Compaction of any fill material placed on this site shall be completed to level one inspection and testing services in accordance with AS3798-2007.

Depth of fill values are calculated to the lower of the pre-development surface and the ground surface from Survey.

Copyright © Veris Australia Pty Ltd 11/08/2023.

CAPESTONE Stage 21C

For
URBEX

IMPORTANT NOTES:
(These notes are an integral part of this plan)
This plan has been prepared for URBEX for the purposes of A Disclosure Plan Under the Land Sales Act 1984 (as amended).
It is not to be used by any other person or corporation or for any other purposes and is subject to the following limitations:

Please refer to the approved Development Application for conditions relating to the LOT and to approved Operational Works drawings for services location and possible easements.

THESE DESIGNS AND DRAWINGS ARE COPYRIGHT AND ARE NOT TO BE USED OR REPRODUCED WITHOUT THE WRITTEN PERMISSION OF VERIS

Data Sources
Cadastral Boundaries:
30105-21-LC-Rev E
Engineering Design:
B00362_CAPESTONE_21C_-_GA_EWKS_ESC_-_COLLATED
Final Surface Contours:
B00230-Tin Design - 20230809
Pre-development Surface:
THG Survey 20/8/2011
Retaining Walls:
B00362_CAPESTONE_21C_-_GA_EWKS_ESC_-_COLLATED

Issue	Revisions	Date	Drawn
A	Original	11/08/2023	PL

Locality: Mango Hill
Local Authority: Moreton Bay R. C.
Horizontal Meridian: MGA, Zone56
Vertical Level Datum: AHD
Scale: 1:250 (A4)
Designed: **
Drawn: PL 11/08/2023
Checked: DC 14/08/2023
Plot Date: 14 Aug, 2023
Computer File Ref: 430105-St 21C-DP-(A).dwg

DISCLOSURE PLAN of Proposed LOT 63 being part of Lot 9034 on SP242488



veris

BRISBANE (07) 3666 4700 WHITSUNDAYS (07) 4945 6600

MACKAY (07) 4957 9700 CAIRNS (07) 4252 9400

veris.com.au
ACN 615 735 727
Veris Australia Pty Ltd

Drawing No 430105-DP 63 Issue A

LEGEND

Final surface contours based on A.H.D. datum at an interval of 0.5m, shown as: 15.5

Where applicable, areas to be filled are shown as:

Depth of fill, in metres, shown as: - 0.5

Retaining wall and retaining wall height, shown on the lower side of the wall, have been calculated from digital data supplied by Empower and shown as: (1.2)





ADDITIONAL NOTES:

The LOT dimensions and area shown hereon are subject to final field survey and also to the requirements of Council and any other authority which may have requirements under any relevant legislation

Final surface contours shown hereon have been supplied by Empower.

Compaction of any fill material placed on this site shall be completed to level one inspection and testing services in accordance with AS3798-2007.

Depth of fill values are calculated to the lower of the pre-development surface and the ground surface from Survey.

Copyright © Veris Australia Pty Ltd 11/08/2023.

**CAPESTONE
Stage 21C**

For
URBEX

IMPORTANT NOTES:
(These notes are an integral part of this plan)
This plan has been prepared for URBEX for the purposes of A Disclosure Plan Under the Land Sales Act 1984 (as amended).
It is not to be used by any other person or corporation or for any other purposes and is subject to the following limitations:

Please refer to the approved Development Application for conditions relating to the LOT and to approved Operational Works drawings for services location and possible easements.

THESE DESIGNS AND DRAWINGS ARE COPYRIGHT AND ARE NOT TO BE USED OR REPRODUCED WITHOUT THE WRITTEN PERMISSION OF VERIS

Data Sources
Cadastral Boundaries:
30105-21-LC-Rev E
Engineering Design:
B00362_CAPESTONE_21C_-_GA_EWKS_ESC_-_COLLATED
Final Surface Contours:
B00230-Tin Design - 20230809
Pre-development Surface:
THG Survey 20/8/2011
Retaining Walls:
B00362_CAPESTONE_21C_-_GA_EWKS_ESC_-_COLLATED

Issue	Revisions	Date	Drawn
A	Original	11/08/2023	PL

Locality: Mango Hill
Local Authority: Moreton Bay R. C.
Horizontal Meridian: MGA, Zone56
Vertical Level Datum: AHD
Scale: 1:250 (A4)
Designed: *
Drawn: PL 11/08/2023
Checked: DC 14/08/2023
Plot Date: 14 Aug, 2023
Computer File Ref: 430105-St 21C-DP-(A).dwg

**DISCLOSURE PLAN
of Proposed LOT 64
being part of
Lot 9034
on SP242488**



veris

BRISBANE (07) 3686 4700 WHITSUNDAYS (07) 4945 6600

MACKAY (07) 4957 9700 CAIRNS (07) 4252 9400

veris.com.au
ACN 615 735 727
Veris Australia Pty Ltd

Drawing No 430105-DP 64 Issue A

LEGEND

Final surface contours based on A.H.D. datum at an interval of 0.5m, shown as: 15.5

Where applicable, areas to be filled are shown as:

Depth of fill, in metres, shown as:- 0.5

Retaining wall and retaining wall height, shown on the lower side of the wall, have been calculated from digital data supplied by Empower and shown as: (1.2)



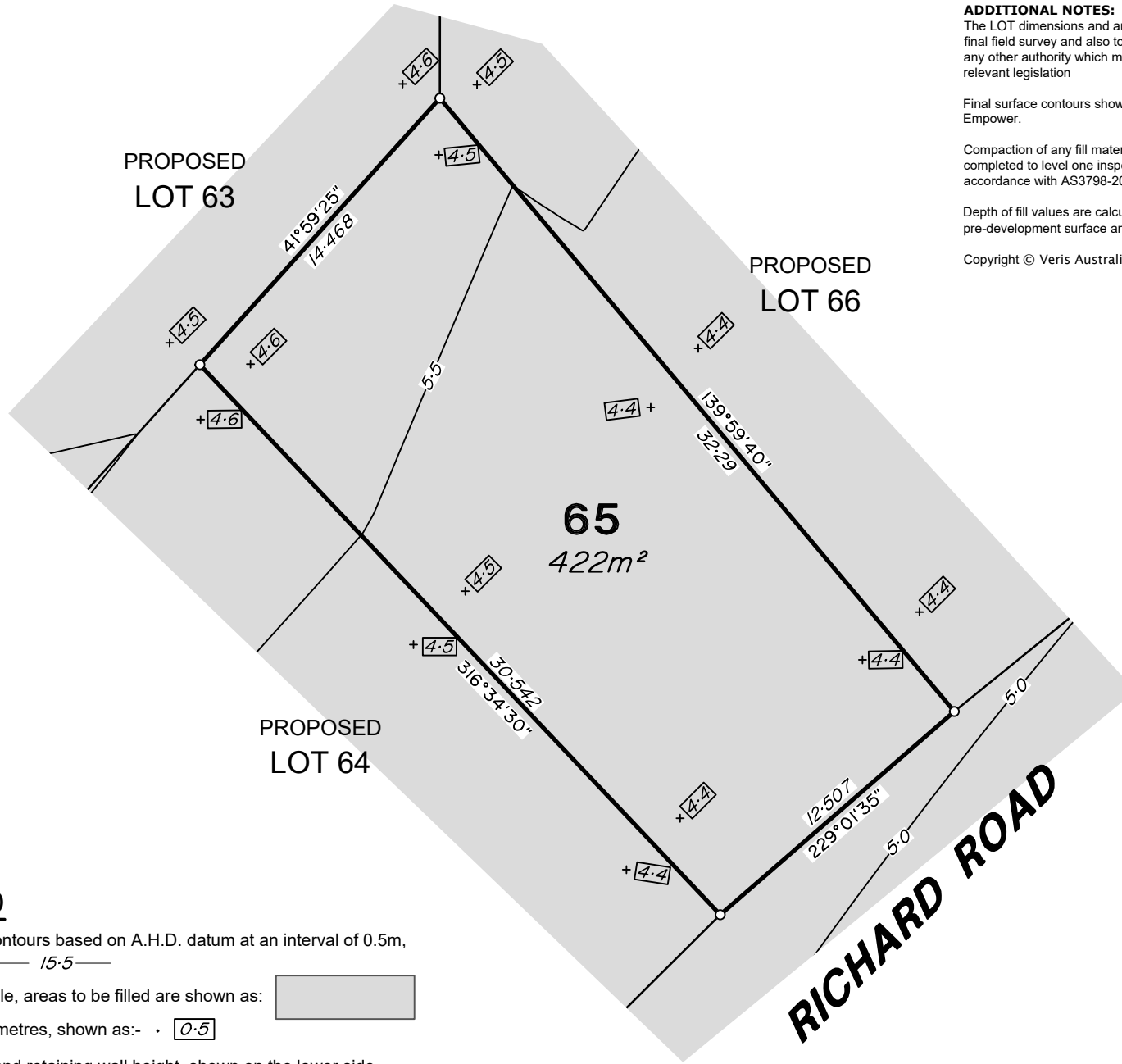

ADDITIONAL NOTES:
 The LOT dimensions and area shown hereon are subject to final field survey and also to the requirements of Council and any other authority which may have requirements under any relevant legislation

Final surface contours shown hereon have been supplied by Empower.

Compaction of any fill material placed on this site shall be completed to level one inspection and testing services in accordance with AS3798-2007.

Depth of fill values are calculated to the lower of the pre-development surface and the ground surface from Survey.

Copyright © Veris Australia Pty Ltd 11/08/2023.

**CAPESTONE
 Stage 21C**
 For
URBEX

IMPORTANT NOTES:
 (These notes are an integral part of this plan)
 This plan has been prepared for URBEX for the purposes of A Disclosure Plan Under the Land Sales Act 1984 (as amended).
 It is not to be used by any other person or corporation or for any other purposes and is subject to the following limitations:

Please refer to the approved Development Application for conditions relating to the LOT and to approved Operational Works drawings for services location and possible easements.

THESE DESIGNS AND DRAWINGS ARE COPYRIGHT AND ARE NOT TO BE USED OR REPRODUCED WITHOUT THE WRITTEN PERMISSION OF VERIS

Data Sources
 Cadastral Boundaries:
 30105-21-LC-Rev E
 Engineering Design:
 B00362_CAPESTONE_21C_-_GA_EWKS_ESC_-_COLLATED
 Final Surface Contours:
 B00230-Tin Design - 20230809
 Pre-development Surface:
 THG Survey 20/8/2011
 Retaining Walls:
 B00362_CAPESTONE_21C_-_GA_EWKS_ESC_-_COLLATED

Issue	Revisions	Date	Drawn
A	Original	11/08/2023	PL

Locality: Mango Hill
 Local Authority: Moreton Bay R. C.
 Horizontal Meridian: MGA, Zone56
 Vertical Level Datum: AHD
 Scale: 1:250 (A4)
 Designed: **
 Drawn: PL 11/08/2023
 Checked: DC 14/08/2023
 Plot Date: 14 Aug, 2023
 Computer File Ref: 430105-St 21C-DP-(A).dwg

**DISCLOSURE PLAN
 of Proposed LOT 65**
 being part of
 Lot 9034
 on SP242488



veris

BRISBANE (07) 3686 4700 WHITSUNDAYS (07) 4945 6600

MACKAY (07) 4957 9700 CAIRNS (07) 4252 9400

veris.com.au
 ACN 615 735 727
 Veris Australia Pty Ltd

Drawing No 430105-DP 65 Issue A

LEGEND

Final surface contours based on A.H.D. datum at an interval of 0.5m, shown as: 15.5

Where applicable, areas to be filled are shown as:

Depth of fill, in metres, shown as:- 0.5

Retaining wall and retaining wall height, shown on the lower side of the wall, have been calculated from digital data supplied by Empower and shown as: (1.2)

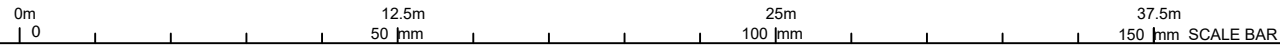

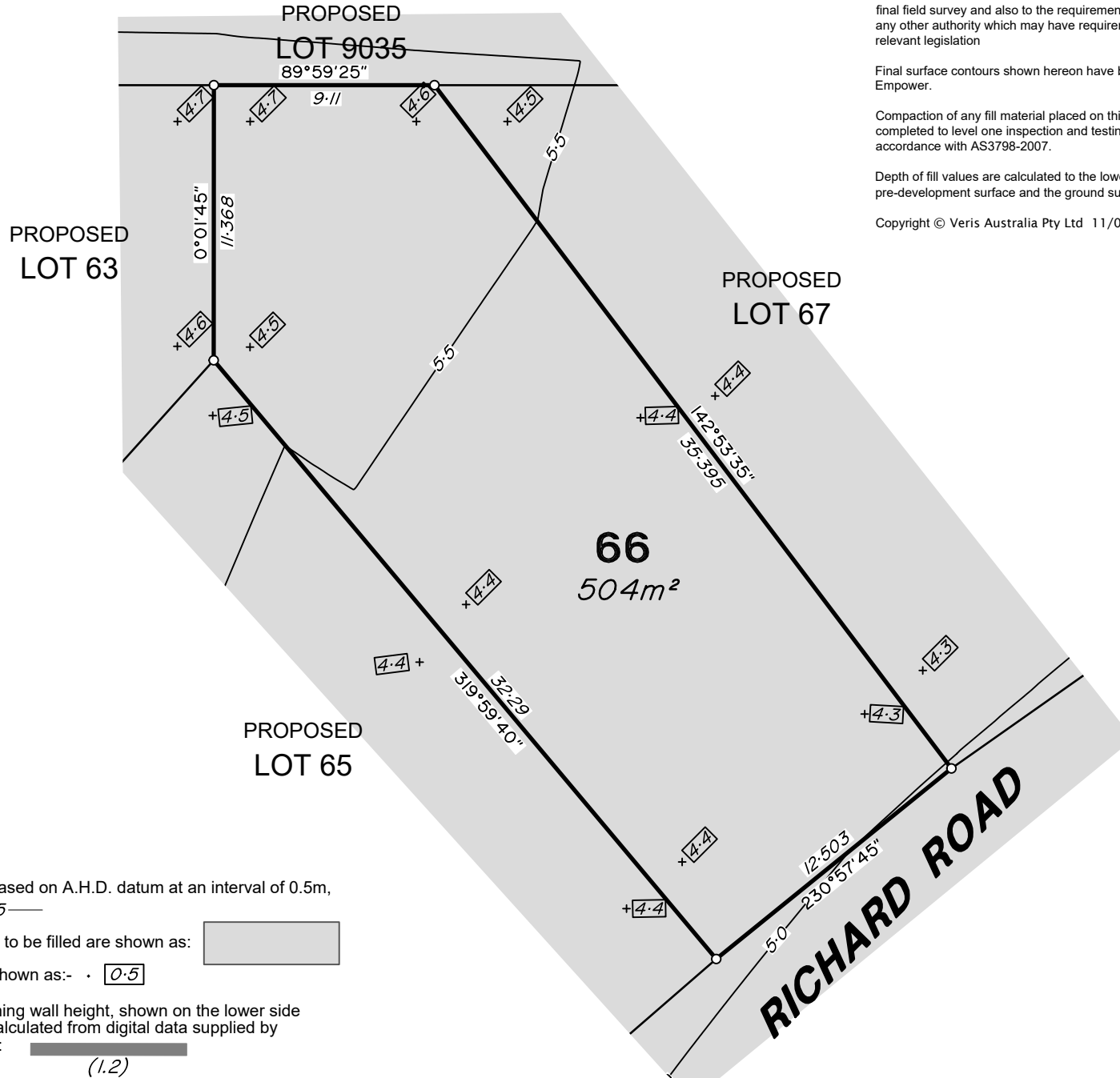

ADDITIONAL NOTES:
 The LOT dimensions and area shown hereon are subject to final field survey and also to the requirements of Council and any other authority which may have requirements under any relevant legislation

Final surface contours shown hereon have been supplied by Empower.

Compaction of any fill material placed on this site shall be completed to level one inspection and testing services in accordance with AS3798-2007.

Depth of fill values are calculated to the lower of the pre-development surface and the ground surface from Survey.

Copyright © Veris Australia Pty Ltd 11/08/2023.

**CAPESTONE
 Stage 21C**
 For
URBEX

IMPORTANT NOTES:
 (These notes are an integral part of this plan)
 This plan has been prepared for URBEX for the purposes of A Disclosure Plan Under the Land Sales Act 1984 (as amended).
 It is not to be used by any other person or corporation or for any other purposes and is subject to the following limitations:

Please refer to the approved Development Application for conditions relating to the LOT and to approved Operational Works drawings for services location and possible easements.

THESE DESIGNS AND DRAWINGS ARE COPYRIGHT AND ARE NOT TO BE USED OR REPRODUCED WITHOUT THE WRITTEN PERMISSION OF VERIS

Data Sources
 Cadastral Boundaries:
 30105-21-LC-Rev E
 Engineering Design:
 B00362 CAPESTONE 21C - GA_EWKS_ESC - COLLATED
 Final Surface Contours:
 B00230-Tin Design - 20230809
 Pre-development Surface:
 THG Survey 20/8/2011
 Retaining Walls:
 B00362 CAPESTONE 21C - GA_EWKS_ESC - COLLATED

Issue	Revisions	Date	Drawn
A	Original	11/08/2023	PL

Locality: Mango Hill
 Local Authority: Moreton Bay R. C.
 Horizontal Meridian: MGA, Zone56
 Vertical Level Datum: AHD
 Scale: 1:250 (A4)
 Designed: *
 Drawn: PL 11/08/2023
 Checked: DC 14/08/2023
 Plot Date: 14 Aug, 2023
 Computer File Ref: 430105-St 21C-DP-(A).dwg

**DISCLOSURE PLAN
 of Proposed LOT 66**
 being part of
 Lot 9034
 on SP242488



veris

BRISBANE (07) 3686 4700
 WHITSUNDAYS (07) 4945 6600
 MACKAY (07) 4957 9700
 CAIRNS (07) 4252 9400

veris.com.au
 ACN 615 735 727
 Veris Australia Pty Ltd

Drawing No 430105-DP 66 Issue A

LEGEND

Final surface contours based on A.H.D. datum at an interval of 0.5m, shown as: 15.5

Where applicable, areas to be filled are shown as:

Depth of fill, in metres, shown as: 0.5

Retaining wall and retaining wall height, shown on the lower side of the wall, have been calculated from digital data supplied by Empower and shown as: (1.2)

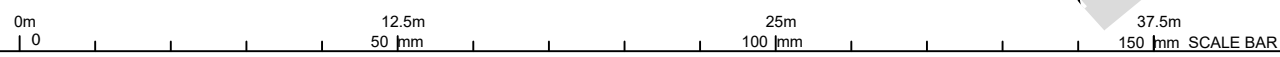

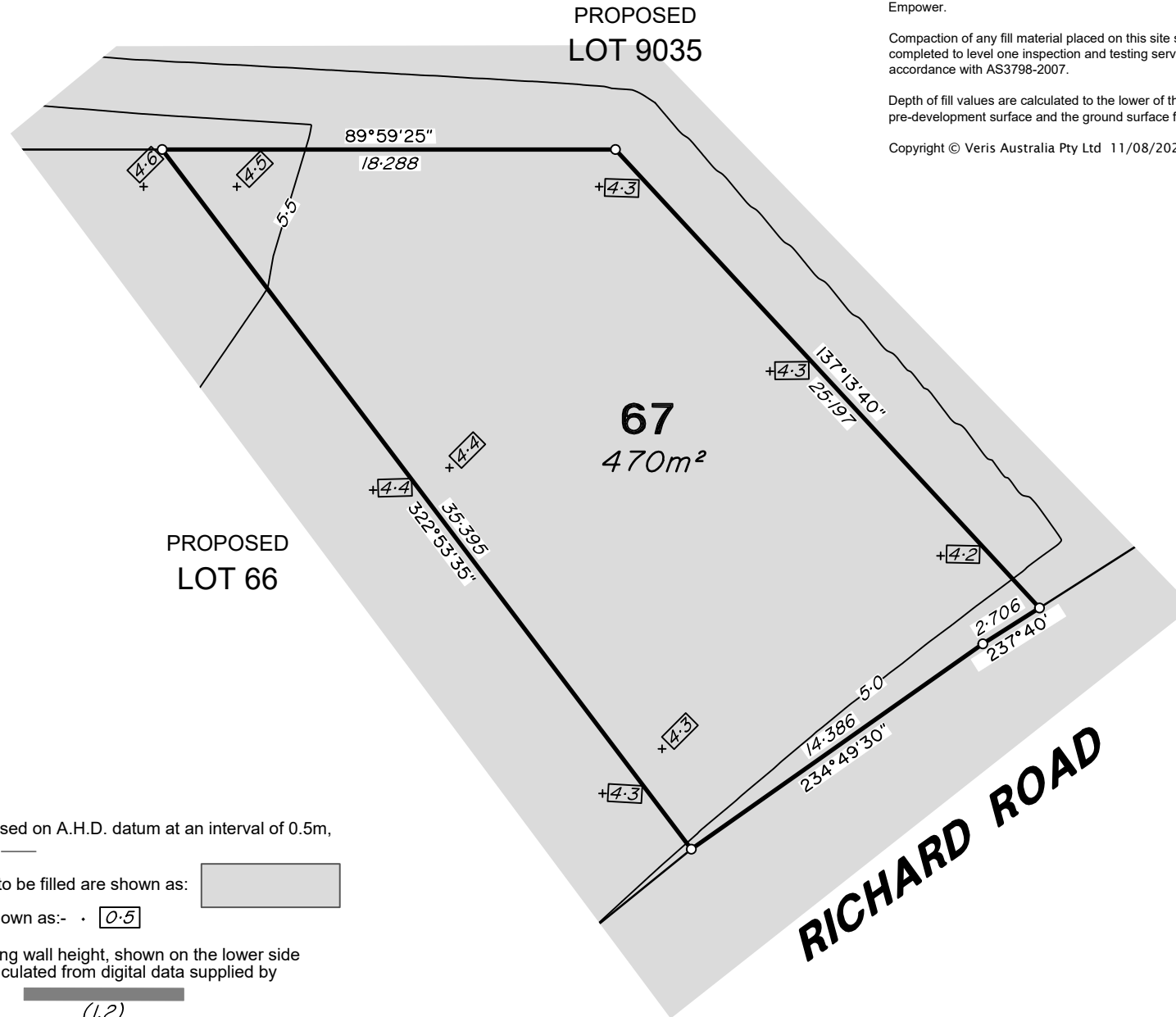

ADDITIONAL NOTES:

The LOT dimensions and area shown hereon are subject to final field survey and also to the requirements of Council and any other authority which may have requirements under any relevant legislation

Final surface contours shown hereon have been supplied by Empower.

Compaction of any fill material placed on this site shall be completed to level one inspection and testing services in accordance with AS3798-2007.

Depth of fill values are calculated to the lower of the pre-development surface and the ground surface from Survey.

Copyright © Veris Australia Pty Ltd 11/08/2023.

**CAPESTONE
Stage 21C**

For
URBEX

IMPORTANT NOTES:
(These notes are an integral part of this plan)
This plan has been prepared for URBEX for the purposes of A Disclosure Plan Under the Land Sales Act 1984 (as amended).
It is not to be used by any other person or corporation or for any other purposes and is subject to the following limitations:

Please refer to the approved Development Application for conditions relating to the LOT and to approved Operational Works drawings for services location and possible easements.

THESE DESIGNS AND DRAWINGS ARE COPYRIGHT AND ARE NOT TO BE USED OR REPRODUCED WITHOUT THE WRITTEN PERMISSION OF VERIS

Data Sources
Cadastral Boundaries:
30105-21-LC-Rev E
Engineering Design:
800362_CAPESTONE_21C_-_GA_EWKS_ESC_-_COLLATED
Final Surface Contours:
800230-Tin Design - 20230809
Pre-development Surface:
THG Survey 20/8/2011
Retaining Walls:
800362_CAPESTONE_21C_-_GA_EWKS_ESC_-_COLLATED

Issue	Revisions	Date	Drawn
A	Original	11/08/2023	PL

Locality: Mango Hill
 Local Authority: Moreton Bay R. C.
 Horizontal Meridian: MGA, Zone56
 Vertical Level Datum: AHD
 Scale: 1:250 (A4)
 Designed: *
 Drawn: PL 11/08/2023
 Checked: DC 14/08/2023
 Plot Date: 14 Aug, 2023
 Computer File Ref: 430105-ST-21C-DP-(A).dwg

**DISCLOSURE PLAN
of Proposed LOT 67
being part of
Lot 9034
on SP242488**



veris

BRISBANE (07) 3686 4700 WHITSUNDAYS (07) 4945 6600

MACKAY (07) 4957 9700 CAIRNS (07) 4252 9400

veris.com.au
ACN 615 735 727
Veris Australia Pty Ltd

Drawing No 430105-DP 67 Issue A

LEGEND

Final surface contours based on A.H.D. datum at an interval of 0.5m, shown as: 15.5

Where applicable, areas to be filled are shown as:

Depth of fill, in metres, shown as:- 0.5

Retaining wall and retaining wall height, shown on the lower side of the wall, have been calculated from digital data supplied by Empower and shown as: (1.2)





BROOKS CLOSE

THURLOW STREET

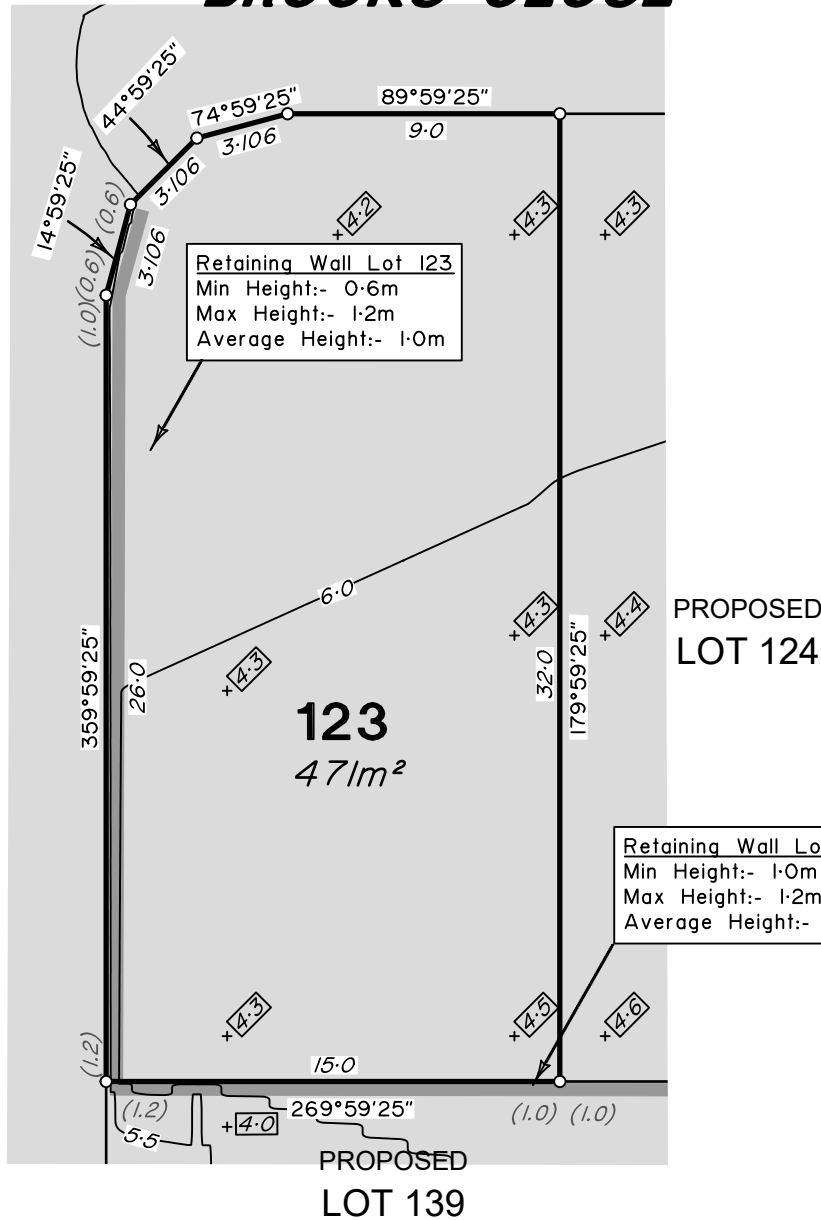

ADDITIONAL NOTES:

The LOT dimensions and area shown hereon are subject to final field survey and also to the requirements of Council and any other authority which may have requirements under any relevant legislation

Final surface contours shown hereon have been supplied by Empower.

Compaction of any fill material placed on this site shall be completed to level one inspection and testing services in accordance with AS3798-2007.

Depth of fill values are calculated to the lower of the pre-development surface and the ground surface from Survey.

Copyright © Veris Australia Pty Ltd 11/08/2023.

CAPESTONE Stage 21C

For
URBEX

IMPORTANT NOTES:
 (These notes are an integral part of this plan)
 This plan has been prepared for URBEX for the purposes of A Disclosure Plan Under the Land Sales Act 1984 (as amended).
 It is not to be used by any other person or corporation or for any other purposes and is subject to the following limitations:

Please refer to the approved Development Application for conditions relating to the LOT and to approved Operational Works drawings for services location and possible easements.

THESE DESIGNS AND DRAWINGS ARE COPYRIGHT AND ARE NOT TO BE USED OR REPRODUCED WITHOUT THE WRITTEN PERMISSION OF VERIS

Data Sources
 Cadastral Boundaries:
 30105-21-LC-Rev E
 Engineering Design:
 B00362_CAPESTONE_21C_-_GA_EWKS_ESC_-_COLLATED
 Final Surface Contours:
 B00230-Tin Design - 20230809
 Pre-development Surface:
 THG Survey 20/8/2011
 Retaining Walls:
 B00362_CAPESTONE_21C_-_GA_EWKS_ESC_-_COLLATED

Issue	Revisions	Date	Drawn
A	Original	11/08/2023	PL

Locality: Mango Hill
 Local Authority: Moreton Bay R. C.
 Horizontal Meridian: MGA, Zone56
 Vertical Level Datum: AHD
 Scale: 1:250 (A4)
 Designed: **
 Drawn: PL 11/08/2023
 Checked: DC 14/08/2023
 Plot Date: 14 Aug, 2023
 Computer File Ref: 430105-St 21C-DP-(A).dwg

DISCLOSURE PLAN
 of Proposed LOT 123
 being part of
 Lot 9034
 on SP242488



veris

BRISBANE (07) 3686 4700 WHITSUNDAYS (07) 4945 6600

MACKAY (07) 4957 9700 CAIRNS (07) 4252 9400

veris.com.au
 ACN 615 735 727
 Veris Australia Pty Ltd

Drawing No 430105-DP 123 Issue A

LEGEND

Final surface contours based on A.H.D. datum at an interval of 0.5m, shown as: 15.5

Where applicable, areas to be filled are shown as:

Depth of fill, in metres, shown as:- 0.5

Retaining wall and retaining wall height, shown on the lower side of the wall, have been calculated from digital data supplied by Empower and shown as: (1.2)





BROOKS CLOSE

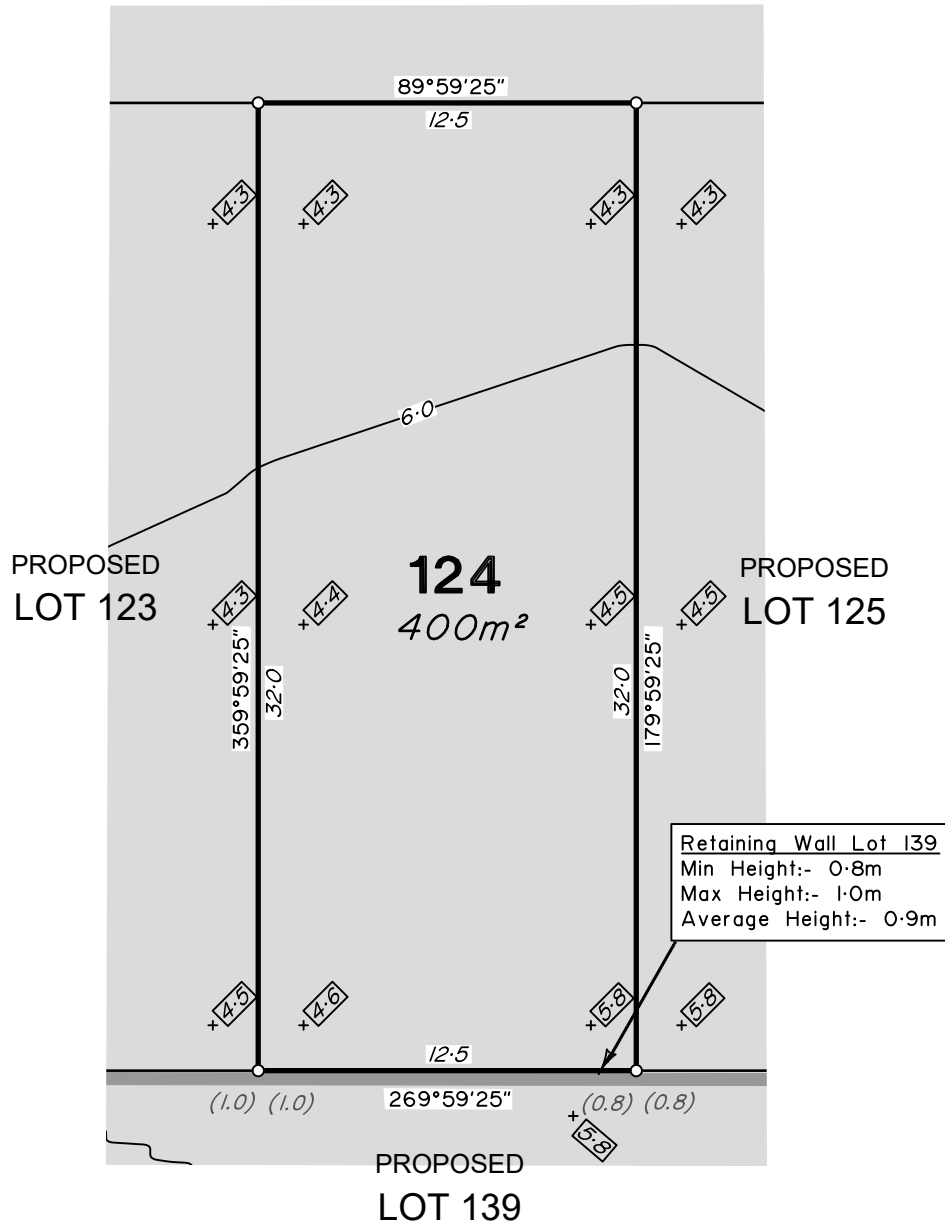

ADDITIONAL NOTES:

The LOT dimensions and area shown hereon are subject to final field survey and also to the requirements of Council and any other authority which may have requirements under any relevant legislation

Final surface contours shown hereon have been supplied by Empower.

Compaction of any fill material placed on this site shall be completed to level one inspection and testing services in accordance with AS3798-2007.

Depth of fill values are calculated to the lower of the pre-development surface and the ground surface from Survey.

Copyright © Veris Australia Pty Ltd 11/08/2023.

CAPESTONE Stage 21C

For
URBEX

IMPORTANT NOTES:
 (These notes are an integral part of this plan)
 This plan has been prepared for URBEX for the purposes of A Disclosure Plan Under the Land Sales Act 1984 (as amended).
 It is not to be used by any other person or corporation or for any other purposes and is subject to the following limitations:

Please refer to the approved Development Application for conditions relating to the LOT and to approved Operational Works drawings for services location and possible easements.

THESE DESIGNS AND DRAWINGS ARE COPYRIGHT AND ARE NOT TO BE USED OR REPRODUCED WITHOUT THE WRITTEN PERMISSION OF VERIS

Data Sources
 Cadastral Boundaries:
 30105-21-LC-Rev E
 Engineering Design:
 B00362_CAPESTONE_21C_-_GA_EWKS_ESC_-_COLLATED
 Final Surface Contours:
 B00230-Tin Design - 20230809
 Pre-development Surface:
 THG Survey 20/8/2011
 Retaining Walls:
 B00362_CAPESTONE_21C_-_GA_EWKS_ESC_-_COLLATED

Issue	Revisions	Date	Drawn
A	Original	11/08/2023	PL

Locality: Mango Hill
 Local Authority: Moreton Bay R. C.
 Horizontal Meridian: MGA, Zone56
 Vertical Level Datum: AHD
 Scale: 1:250 (A4)
 Designed: **
 Drawn: PL 11/08/2023
 Checked: DC 14/08/2023
 Plot Date: 14 Aug, 2023
 Computer File Ref: 430105-St 21C-DP-(A).dwg

DISCLOSURE PLAN
 of Proposed LOT 124
 being part of
 Lot 9034
 on SP242488



veris

BRISBANE (07) 3686 4700 WHITSUNDAYS (07) 4945 6600

MACKAY (07) 4957 9700 CAIRNS (07) 4252 9400

veris.com.au
 ACN 615 735 727
 Veris Australia Pty Ltd

Drawing No 430105-DP 124 Issue A

LEGEND

Final surface contours based on A.H.D. datum at an interval of 0.5m, shown as: 15.5

Where applicable, areas to be filled are shown as:

Depth of fill, in metres, shown as:- 0.5

Retaining wall and retaining wall height, shown on the lower side of the wall, have been calculated from digital data supplied by Empower and shown as:

(1.2)

0m 12.5m 25m 37.5m
 0 50 mm 100 mm 150 mm SCALE BAR



BROOKS CLOSE

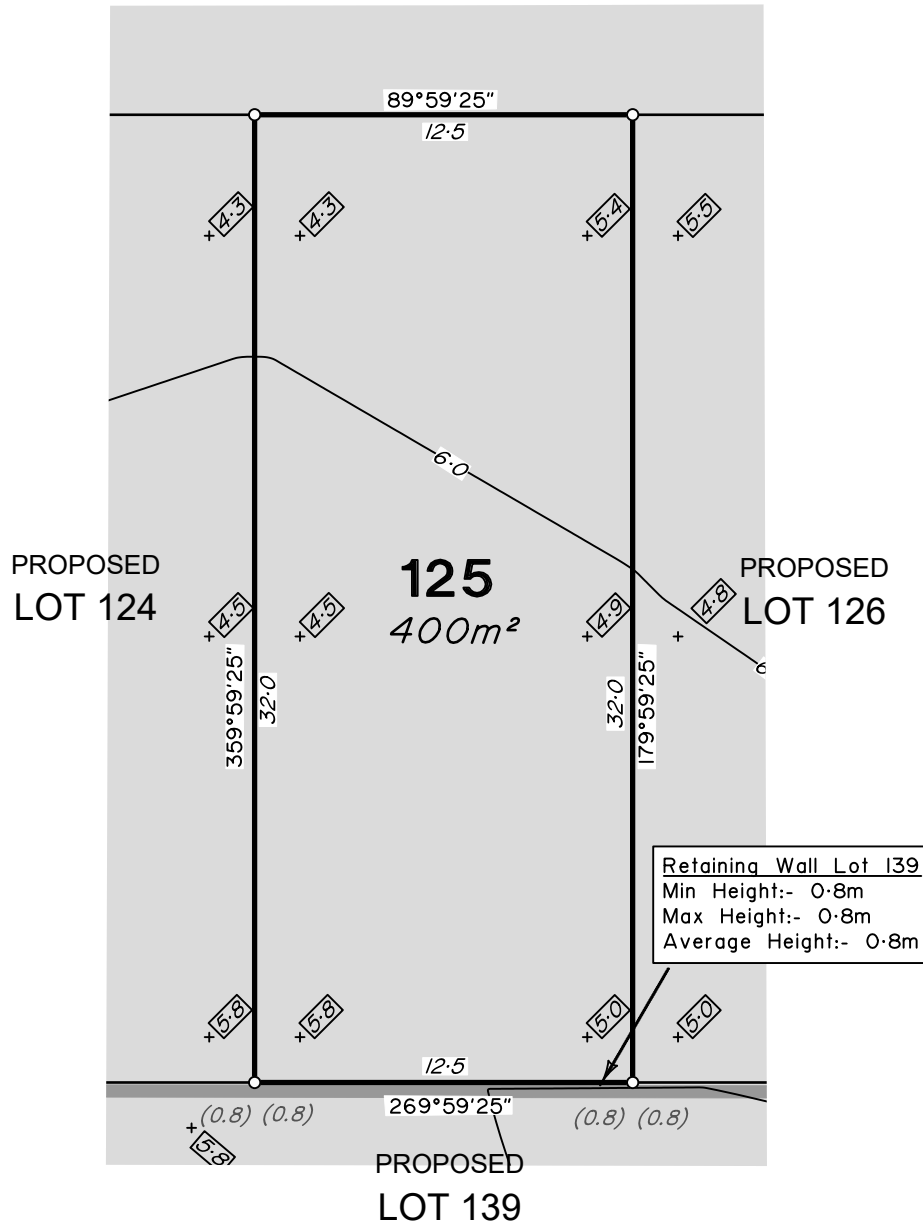

ADDITIONAL NOTES:

The LOT dimensions and area shown hereon are subject to final field survey and also to the requirements of Council and any other authority which may have requirements under any relevant legislation

Final surface contours shown hereon have been supplied by Empower.

Compaction of any fill material placed on this site shall be completed to level one inspection and testing services in accordance with AS3798-2007.

Depth of fill values are calculated to the lower of the pre-development surface and the ground surface from Survey.

Copyright © Veris Australia Pty Ltd 11/08/2023.

CAPESTONE Stage 21C

For
URBEX

IMPORTANT NOTES:
(These notes are an integral part of this plan)
This plan has been prepared for URBEX for the purposes of A Disclosure Plan Under the Land Sales Act 1984 (as amended).
It is not to be used by any other person or corporation or for any other purposes and is subject to the following limitations:

Please refer to the approved Development Application for conditions relating to the LOT and to approved Operational Works drawings for services location and possible easements.

THESE DESIGNS AND DRAWINGS ARE COPYRIGHT AND ARE NOT TO BE USED OR REPRODUCED WITHOUT THE WRITTEN PERMISSION OF VERIS

Data Sources
Cadastral Boundaries:
30105-21-LC-Rev E
Engineering Design:
B00362_CAPESTONE_21C_-_GA_EWKS_ESC_-_COLLATED
Final Surface Contours:
B00230-Tin Design - 20230809
Pre-development Surface:
THG Survey 20/8/2011
Retaining Walls:
B00362_CAPESTONE_21C_-_GA_EWKS_ESC_-_COLLATED

Issue	Revisions	Date	Drawn
A	Original	11/08/2023	PL

Locality: Mango Hill
Local Authority: Moreton Bay R. C.
Horizontal Meridian: MGA, Zone56
Vertical Level Datum: AHD
Scale: 1:250 (A4)
Designed: **
Drawn: PL 11/08/2023
Checked: DC 14/08/2023
Plot Date: 14 Aug, 2023
Computer File Ref: 430105-St 21C-DP-(A).dwg

DISCLOSURE PLAN
of Proposed LOT 125
being part of
Lot 9034
on SP242488



veris

BRISBANE (07) 3686 4700 WHITSUNDAYS (07) 4945 6600

MACKAY (07) 4957 9700 CAIRNS (07) 4252 9400

veris.com.au
ACN 615 735 727
Veris Australia Pty Ltd

Drawing No
430105-DP 125

Issue
A

LEGEND

Final surface contours based on A.H.D. datum at an interval of 0.5m, shown as: 15.5

Where applicable, areas to be filled are shown as:

Depth of fill, in metres, shown as:- 0.5

Retaining wall and retaining wall height, shown on the lower side of the wall, have been calculated from digital data supplied by Empower and shown as: (1.2)

0m 12.5m 25m 37.5m
0 50 100 150 mm SCALE BAR



BROOKS CLOSE

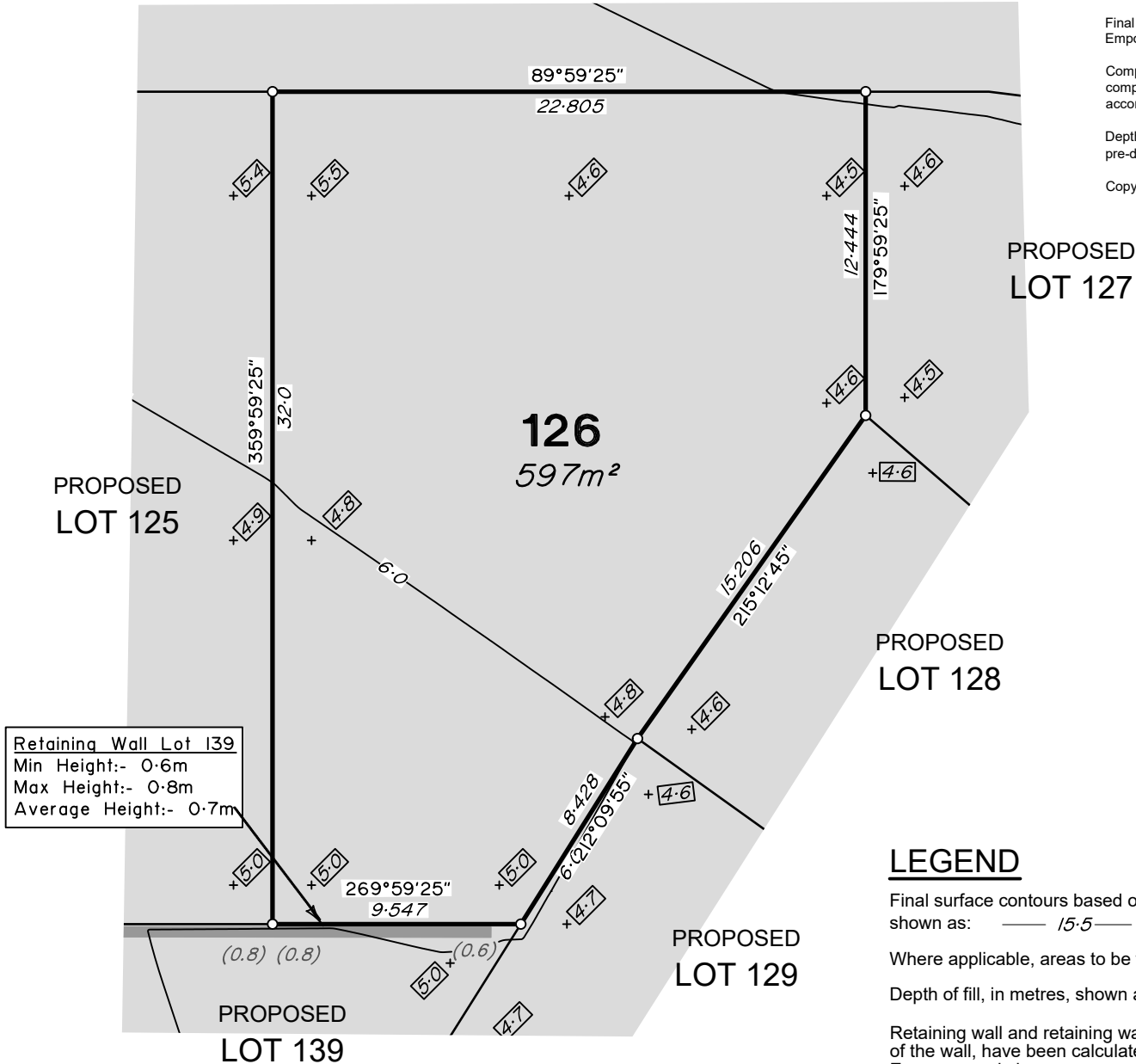

ADDITIONAL NOTES:

The LOT dimensions and area shown hereon are subject to final field survey and also to the requirements of Council and any other authority which may have requirements under any relevant legislation

Final surface contours shown hereon have been supplied by Empower.

Compaction of any fill material placed on this site shall be completed to level one inspection and testing services in accordance with AS3798-2007.

Depth of fill values are calculated to the lower of the pre-development surface and the ground surface from Survey.

Copyright © Veris Australia Pty Ltd 11/08/2023.

CAPESTONE Stage 21C

For
URBEX

IMPORTANT NOTES:
(These notes are an integral part of this plan)
This plan has been prepared for URBEX for the purposes of A Disclosure Plan Under the Land Sales Act 1984 (as amended).
It is not to be used by any other person or corporation or for any other purposes and is subject to the following limitations:

Please refer to the approved Development Application for conditions relating to the LOT and to approved Operational Works drawings for services location and possible easements.

THESE DESIGNS AND DRAWINGS ARE COPYRIGHT AND ARE NOT TO BE USED OR REPRODUCED WITHOUT THE WRITTEN PERMISSION OF VERIS

Data Sources
Cadastral Boundaries:
30105-21-LC-Rev E
Engineering Design:
B00362_CAPESTONE_21C_-_GA_EWKS_ESC_-_COLLATED
Final Surface Contours:
B00230-Tin Design - 20230809
Pre-development Surface:
THG Survey 20/8/2011
Retaining Walls:
B00362_CAPESTONE_21C_-_GA_EWKS_ESC_-_COLLATED

Issue	Revisions	Date	Drawn
A	Original	11/08/2023	PL

Locality: Mango Hill
Local Authority: Moreton Bay R. C.
Horizontal Meridian: MGA, Zone56
Vertical Level Datum: AHD
Scale: 1:250 (A4)
Designed: **
Drawn: PL 11/08/2023
Checked: DC 14/08/2023
Plot Date: 14 Aug, 2023
Computer File Ref: 430105-St 21C-DP-(A).dwg

DISCLOSURE PLAN
of Proposed LOT 126
being part of
Lot 9034
on SP242488



veris

BRISBANE (07) 3686 4700 WHITSUNDAYS (07) 4945 6600

MACKAY (07) 4957 9700 CAIRNS (07) 4252 9400

veris.com.au
ACN 615 735 727
Veris Australia Pty Ltd

Drawing No 430105-DP 126 Issue A





PROPOSED LOT 126

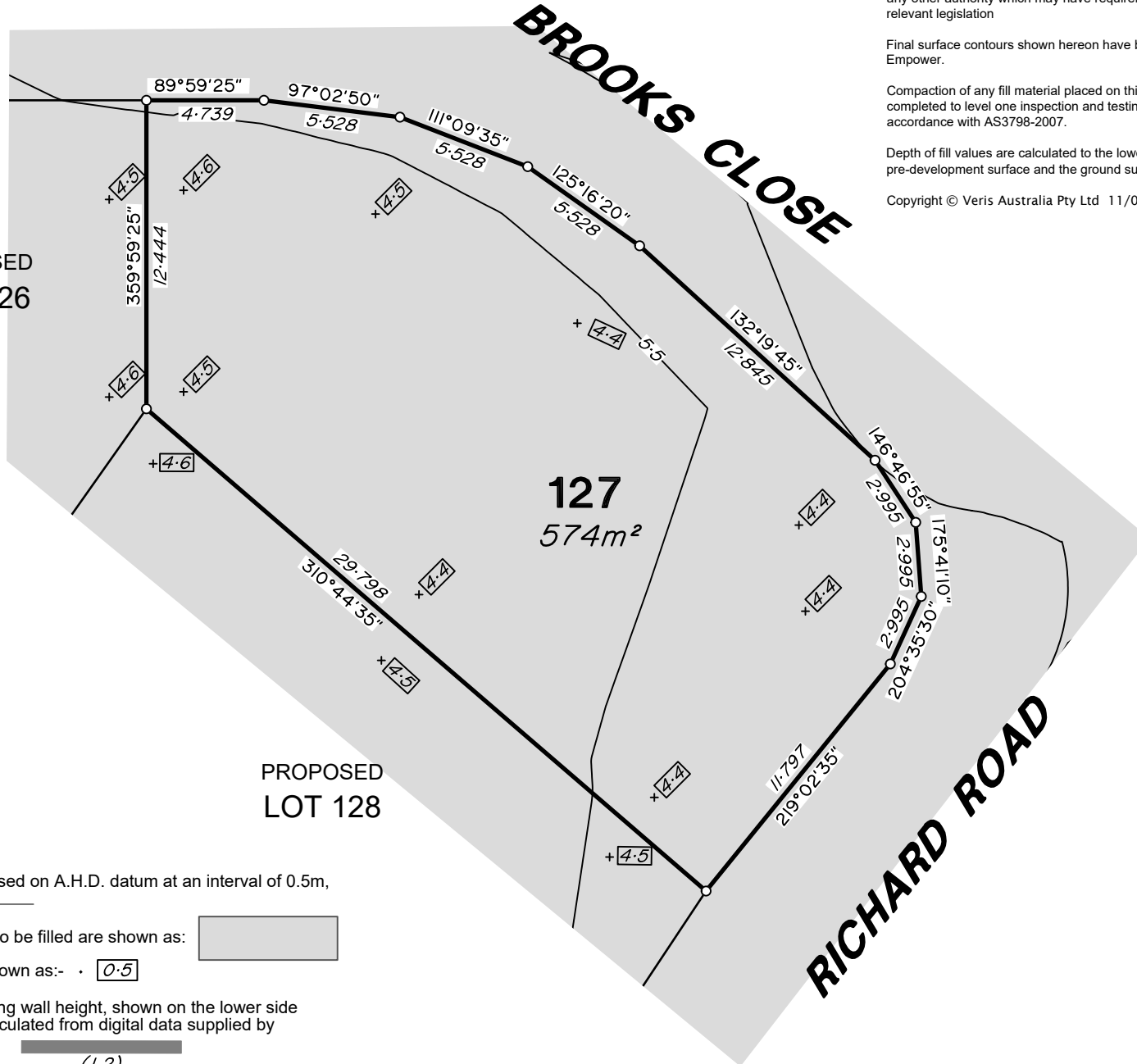

PROPOSED LOT 128

LEGEND

Final surface contours based on A.H.D. datum at an interval of 0.5m, shown as: 15.5

Where applicable, areas to be filled are shown as:

Depth of fill, in metres, shown as: - 0.5

Retaining wall and retaining wall height, shown on the lower side of the wall, have been calculated from digital data supplied by Empower and shown as: (1.2)



ADDITIONAL NOTES:

The LOT dimensions and area shown hereon are subject to final field survey and also to the requirements of Council and any other authority which may have requirements under any relevant legislation

Final surface contours shown hereon have been supplied by Empower.

Compaction of any fill material placed on this site shall be completed to level one inspection and testing services in accordance with AS3798-2007.

Depth of fill values are calculated to the lower of the pre-development surface and the ground surface from Survey.

Copyright © Veris Australia Pty Ltd 11/08/2023.

CAPESTONE Stage 21C

For URBEX

IMPORTANT NOTES:
(These notes are an integral part of this plan)
This plan has been prepared for URBEX for the purposes of A Disclosure Plan Under the Land Sales Act 1984 (as amended).
It is not to be used by any other person or corporation or for any other purposes and is subject to the following limitations:

Please refer to the approved Development Application for conditions relating to the LOT and to approved Operational Works drawings for services location and possible easements.

THESE DESIGNS AND DRAWINGS ARE COPYRIGHT AND ARE NOT TO BE USED OR REPRODUCED WITHOUT THE WRITTEN PERMISSION OF VERIS

Data Sources
 Cadastral Boundaries: 30105-21-LC-Rev E
 Engineering Design: B00362_CAPESTONE_21C_-_GA_EWKS_ESC_-_COLLATED
 Final Surface Contours: B00230-Tin Design - 20230809
 Pre-development Surface: THG Survey 20/8/2011
 Retaining Walls: B00362_CAPESTONE_21C_-_GA_EWKS_ESC_-_COLLATED

Issue	Revisions	Date	Drawn
A	Original	11/08/2023	PL

Locality: Mango Hill
 Local Authority: Moreton Bay R. C.
 Horizontal Meridian: MGA, Zone56
 Vertical Level Datum: AHD
 Scale: 1:250 (A4)
 Designed: **
 Drawn: PL 11/08/2023
 Checked: DC 14/08/2023
 Plot Date: 14 Aug, 2023
 Computer File Ref: 430105-St 21C-DP-(A).dwg

DISCLOSURE PLAN
 of Proposed LOT 127
 being part of
 Lot 9034
 on SP242488



veris

BRISBANE (07) 3686 4700 WHITSUNDAYS (07) 4945 6600

MACKAY (07) 4957 9700 CAIRNS (07) 4252 9400

veris.com.au
ACN 615 735 727
Veris Australia Pty Ltd

Drawing No 430105-DP 127 Issue A

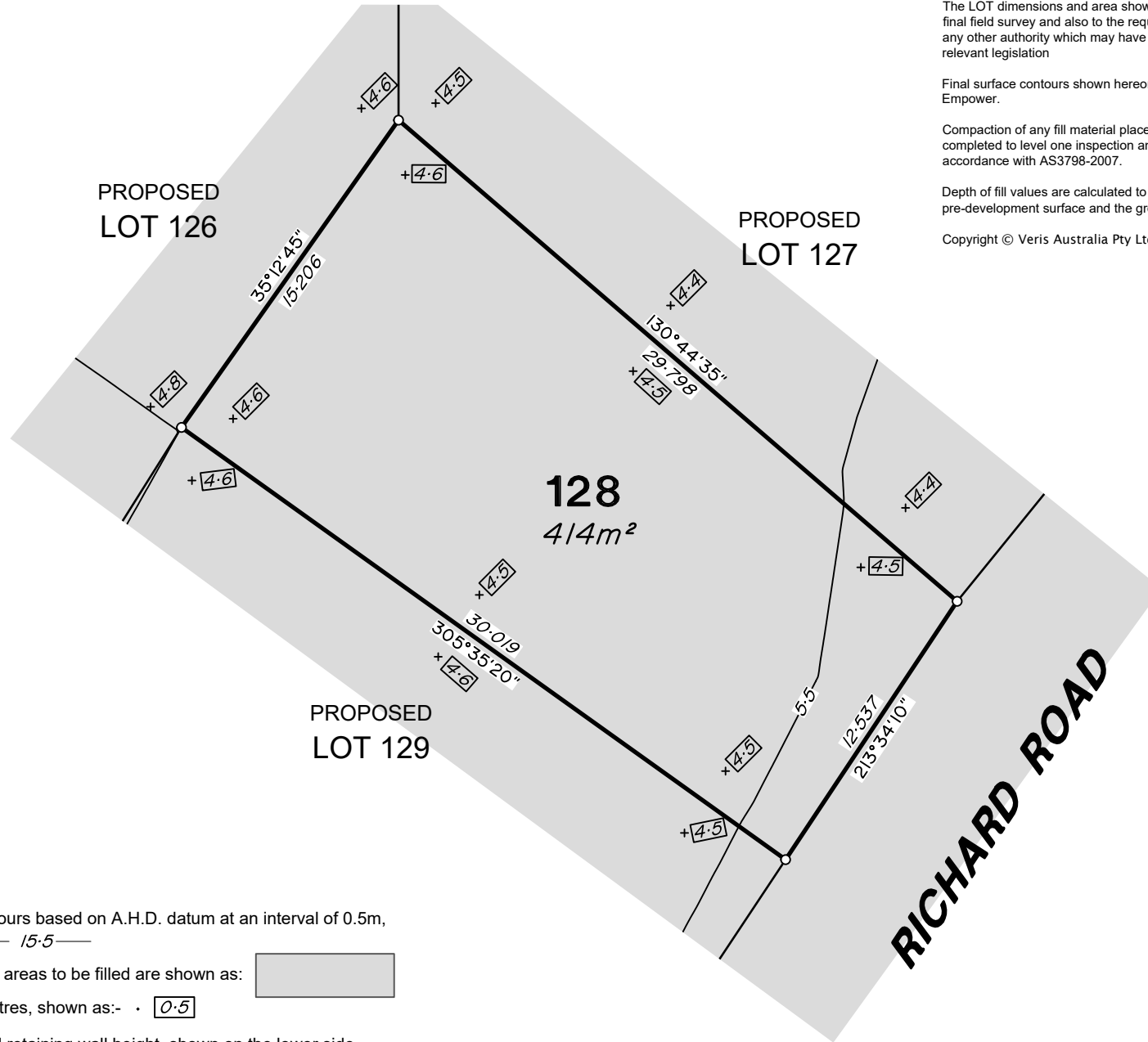

ADDITIONAL NOTES:

The LOT dimensions and area shown hereon are subject to final field survey and also to the requirements of Council and any other authority which may have requirements under any relevant legislation

Final surface contours shown hereon have been supplied by Empower.

Compaction of any fill material placed on this site shall be completed to level one inspection and testing services in accordance with AS3798-2007.

Depth of fill values are calculated to the lower of the pre-development surface and the ground surface from Survey.

Copyright © Veris Australia Pty Ltd 11/08/2023.

**CAPESTONE
Stage 21C**

For
URBEX

IMPORTANT NOTES:
(These notes are an integral part of this plan)
This plan has been prepared for URBEX for the purposes of A Disclosure Plan Under the Land Sales Act 1984 (as amended).
It is not to be used by any other person or corporation or for any other purposes and is subject to the following limitations:

Please refer to the approved Development Application for conditions relating to the LOT and to approved Operational Works drawings for services location and possible easements.

THESE DESIGNS AND DRAWINGS ARE COPYRIGHT AND ARE NOT TO BE USED OR REPRODUCED WITHOUT THE WRITTEN PERMISSION OF VERIS

Data Sources
Cadastral Boundaries: 30105-21-LC-Rev E
Engineering Design: B00362_CAPESTONE_21C_-_GA_EWKS_ESC_-_COLLATED
Final Surface Contours: B00230-Tin Design - 20230809
Pre-development Surface: THG Survey 20/8/2011
Retaining Walls: B00362_CAPESTONE_21C_-_GA_EWKS_ESC_-_COLLATED

Issue	Revisions	Date	Drawn
A	Original	11/08/2023	PL

Locality: Mango Hill
 Local Authority: Moreton Bay R. C.
 Horizontal Meridian: MGA, Zone56
 Vertical Level Datum: AHD
 Scale: 1:250 (A4)
 Designed: *
 Drawn: PL 11/08/2023
 Checked: DC 14/08/2023
 Plot Date: 14 Aug, 2023
 Computer File Ref: 430105-St 21C-DP-(A).dwg

DISCLOSURE PLAN
of Proposed LOT 128
being part of
Lot 9034
on SP242488



veris

BRISBANE (07) 3686 4700 WHITSUNDAYS (07) 4945 6600

MACKAY (07) 4957 9700 CAIRNS (07) 4252 9400

veris.com.au
ACN 615 735 727
Veris Australia Pty Ltd

Drawing No 430105-DP 128 Issue A

LEGEND

Final surface contours based on A.H.D. datum at an interval of 0.5m, shown as: 15.5

Where applicable, areas to be filled are shown as:

Depth of fill, in metres, shown as:- 0.5

Retaining wall and retaining wall height, shown on the lower side of the wall, have been calculated from digital data supplied by Empower and shown as: (1.2)



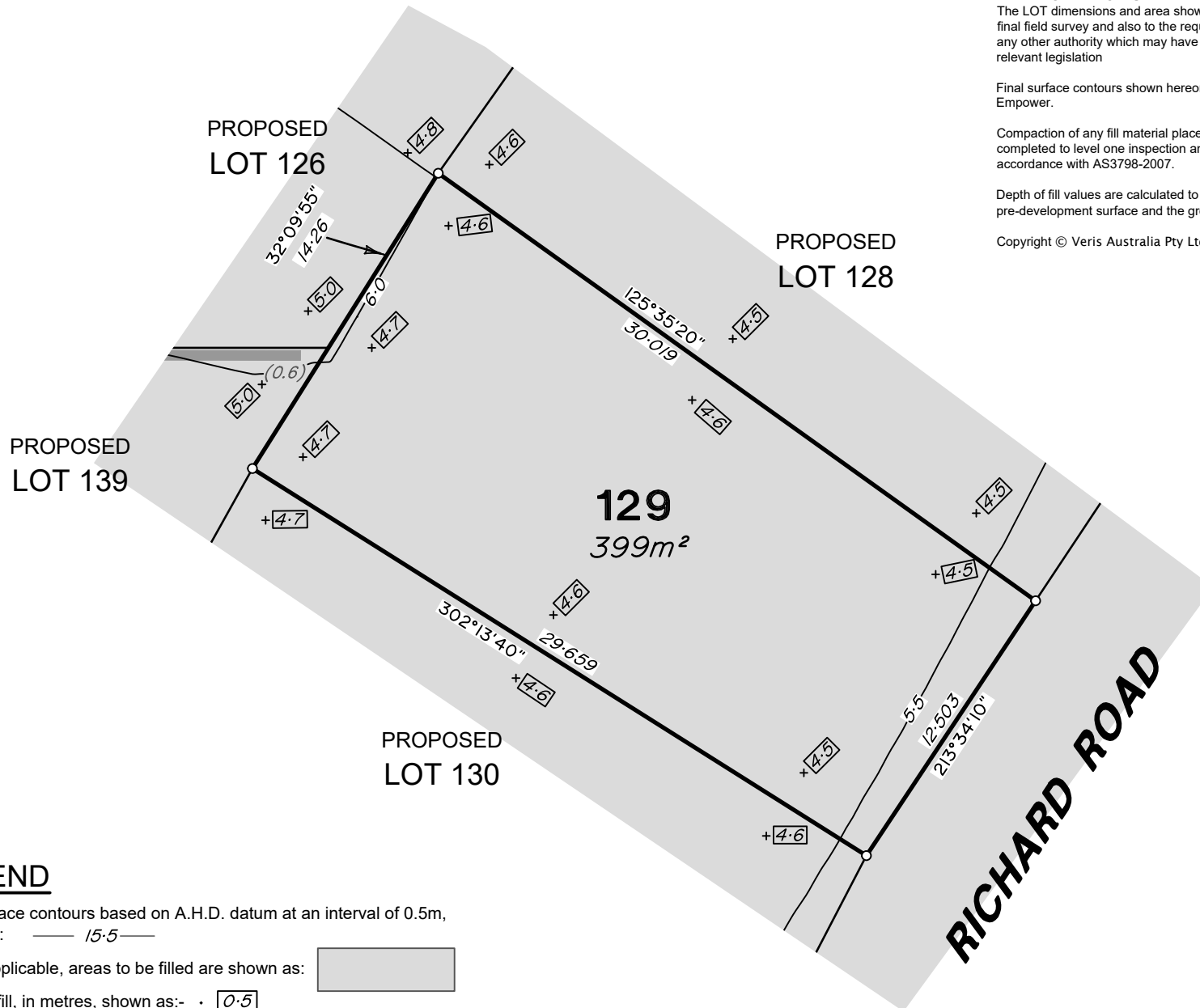

ADDITIONAL NOTES:

The LOT dimensions and area shown hereon are subject to final field survey and also to the requirements of Council and any other authority which may have requirements under any relevant legislation

Final surface contours shown hereon have been supplied by Empower.

Compaction of any fill material placed on this site shall be completed to level one inspection and testing services in accordance with AS3798-2007.

Depth of fill values are calculated to the lower of the pre-development surface and the ground surface from Survey.

Copyright © Veris Australia Pty Ltd 11/08/2023.

**CAPESTONE
Stage 21C**

For
URBEX

IMPORTANT NOTES:
(These notes are an integral part of this plan)
This plan has been prepared for URBEX for the purposes of A Disclosure Plan Under the Land Sales Act 1984 (as amended).
It is not to be used by any other person or corporation or for any other purposes and is subject to the following limitations:

Please refer to the approved Development Application for conditions relating to the LOT and to approved Operational Works drawings for services location and possible easements.

THESE DESIGNS AND DRAWINGS ARE COPYRIGHT AND ARE NOT TO BE USED OR REPRODUCED WITHOUT THE WRITTEN PERMISSION OF VERIS

Data Sources
Cadastral Boundaries: 30105-21-LC-Rev E
Engineering Design: B00362_CAPESTONE_21C_-_GA_EWKS_ESC_-_COLLATED
Final Surface Contours: B00230-Tin Design - 20230809
Pre-development Surface: THG Survey 20/8/2011
Retaining Walls: B00362_CAPESTONE_21C_-_GA_EWKS_ESC_-_COLLATED

Issue	Revisions	Date	Drawn
A	Original	11/08/2023	PL

Locality: Mango Hill
 Local Authority: Moreton Bay R. C.
 Horizontal Meridian: MGA, Zone56
 Vertical Level Datum: AHD
 Scale: 1:250 (A4)
 Designed: *
 Drawn: PL 11/08/2023
 Checked: DC 14/08/2023
 Plot Date: 14 Aug, 2023
 Computer File Ref: 430105-St 21C-DP-(A).dwg

DISCLOSURE PLAN
of Proposed LOT 129
being part of
Lot 9034
on SP242488



BRISBANE WHITSUNDAYS
(07) 3686 4700 (07) 4945 6600

MACKAY CAIRNS
(07) 4957 9700 (07) 4252 9400

veris.com.au
ACN 615 735 727
Veris Australia Pty Ltd

Drawing No Issue
430105-DP 129 A

LEGEND

Final surface contours based on A.H.D. datum at an interval of 0.5m, shown as: 15.5

Where applicable, areas to be filled are shown as:

Depth of fill, in metres, shown as:- 0.5

Retaining wall and retaining wall height, shown on the lower side of the wall, have been calculated from digital data supplied by Empower and shown as: (1.2)



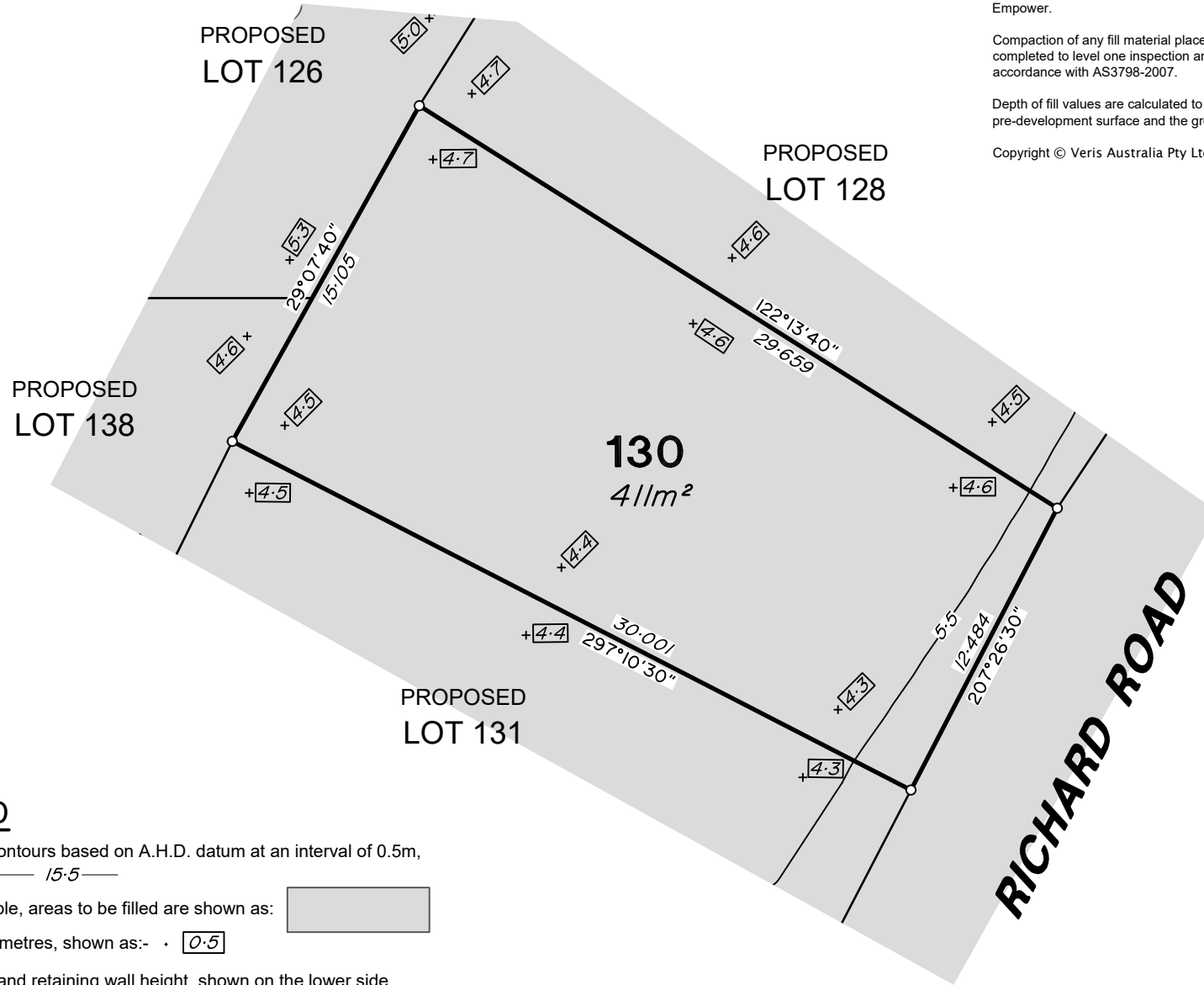

ADDITIONAL NOTES:

The LOT dimensions and area shown hereon are subject to final field survey and also to the requirements of Council and any other authority which may have requirements under any relevant legislation

Final surface contours shown hereon have been supplied by Empower.

Compaction of any fill material placed on this site shall be completed to level one inspection and testing services in accordance with AS3798-2007.

Depth of fill values are calculated to the lower of the pre-development surface and the ground surface from Survey.

Copyright © Veris Australia Pty Ltd 11/08/2023.

**CAPESTONE
Stage 21C**
For
URBEX

IMPORTANT NOTES:
(These notes are an integral part of this plan)
This plan has been prepared for URBEX for the purposes of A Disclosure Plan Under the Land Sales Act 1984 (as amended).
It is not to be used by any other person or corporation or for any other purposes and is subject to the following limitations:

Please refer to the approved Development Application for conditions relating to the LOT and to approved Operational Works drawings for services location and possible easements.

THESE DESIGNS AND DRAWINGS ARE COPYRIGHT AND ARE NOT TO BE USED OR REPRODUCED WITHOUT THE WRITTEN PERMISSION OF VERIS

Data Sources
Cadastral Boundaries:
30105-21-LC-Rev E
Engineering Design:
800362_CAPESTONE_21C_-_GA_EWKS_ESC_-_COLLATED
Final Surface Contours:
800230-Tin Design - 20230809
Pre-development Surface:
THG Survey 20/8/2011
Retaining Walls:
800362_CAPESTONE_21C_-_GA_EWKS_ESC_-_COLLATED

Issue	Revisions	Date	Drawn
A	Original	11/08/2023	PL

Locality: Mango Hill
Local Authority: Moreton Bay R. C.
Horizontal Meridian: MGA, Zone56
Vertical Level Datum: AHD
Scale: 1:250 (A4)
Designed: **
Drawn: PL 11/08/2023
Checked: DC 14/08/2023
Plot Date: 14 Aug, 2023
Computer File Ref: 430105-ST 21C-DP-(A).dwg

DISCLOSURE PLAN
of Proposed LOT 130
being part of
Lot 9034
on SP242488



veris

BRISBANE (07) 3686 4700 WHITSUNDAYS (07) 4945 6600

MACKAY (07) 4957 9700 CAIRNS (07) 4252 9400

veris.com.au
ACN 615 735 727
Veris Australia Pty Ltd

LEGEND

Final surface contours based on A.H.D. datum at an interval of 0.5m, shown as: — 15.5 —

Where applicable, areas to be filled are shown as:

Depth of fill, in metres, shown as:- ·

Retaining wall and retaining wall height, shown on the lower side of the wall, have been calculated from digital data supplied by Empower and shown as:



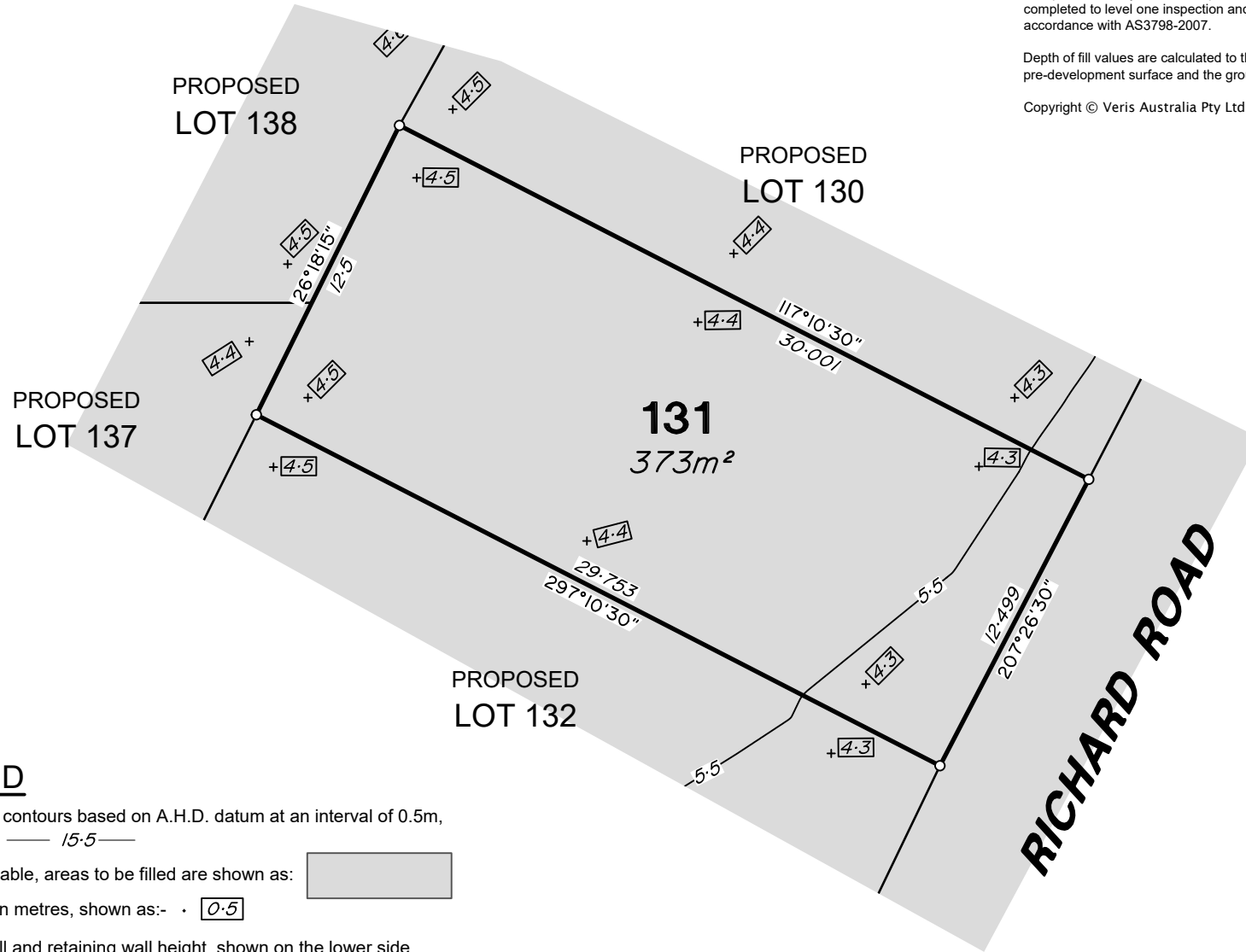

ADDITIONAL NOTES:

The LOT dimensions and area shown hereon are subject to final field survey and also to the requirements of Council and any other authority which may have requirements under any relevant legislation

Final surface contours shown hereon have been supplied by Empower.

Compaction of any fill material placed on this site shall be completed to level one inspection and testing services in accordance with AS3798-2007.

Depth of fill values are calculated to the lower of the pre-development surface and the ground surface from Survey.

Copyright © Veris Australia Pty Ltd 11/08/2023.

**CAPESTONE
Stage 21C**

For
URBEX

IMPORTANT NOTES:
(These notes are an integral part of this plan)
This plan has been prepared for URBEX for the purposes of A Disclosure Plan Under the Land Sales Act 1984 (as amended).
It is not to be used by any other person or corporation or for any other purposes and is subject to the following limitations:

Please refer to the approved Development Application for conditions relating to the LOT and to approved Operational Works drawings for services location and possible easements.

THESE DESIGNS AND DRAWINGS ARE COPYRIGHT AND ARE NOT TO BE USED OR REPRODUCED WITHOUT THE WRITTEN PERMISSION OF VERIS

Data Sources
Cadastral Boundaries: 30105-21-LC-Rev E
Engineering Design: B00362_CAPESTONE_21C_-_GA_EWKS_ESC_-_COLLATED
Final Surface Contours: B00230-Tin Design - 20230809
Pre-development Surface: THG Survey 20/8/2011
Retaining Walls: B00362_CAPESTONE_21C_-_GA_EWKS_ESC_-_COLLATED

Issue	Revisions	Date	Drawn
A	Original	11/08/2023	PL

Locality: Mango Hill
 Local Authority: Moreton Bay R. C.
 Horizontal Meridian: MGA, Zone56
 Vertical Level Datum: AHD
 Scale: 1:250 (A4)
 Designed: **
 Drawn: PL 11/08/2023
 Checked: DC 14/08/2023
 Plot Date: 14 Aug, 2023
 Computer File Ref: 430105-St 21C-DP-(A).dwg

DISCLOSURE PLAN
of Proposed LOT 131
being part of
Lot 9034
on SP242488



veris

BRISBANE (07) 3686 4700
 WHITSUNDAYS (07) 4945 6600
 MACKAY (07) 4957 9700
 CAIRNS (07) 4252 9400

veris.com.au
ACN 615 735 727
Veris Australia Pty Ltd

Drawing No 430105-DP 131 Issue A

LEGEND

Final surface contours based on A.H.D. datum at an interval of 0.5m, shown as: 15.5

Where applicable, areas to be filled are shown as:

Depth of fill, in metres, shown as:- 0.5

Retaining wall and retaining wall height, shown on the lower side of the wall, have been calculated from digital data supplied by Empower and shown as: (1.2)

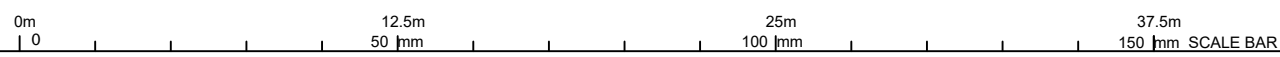

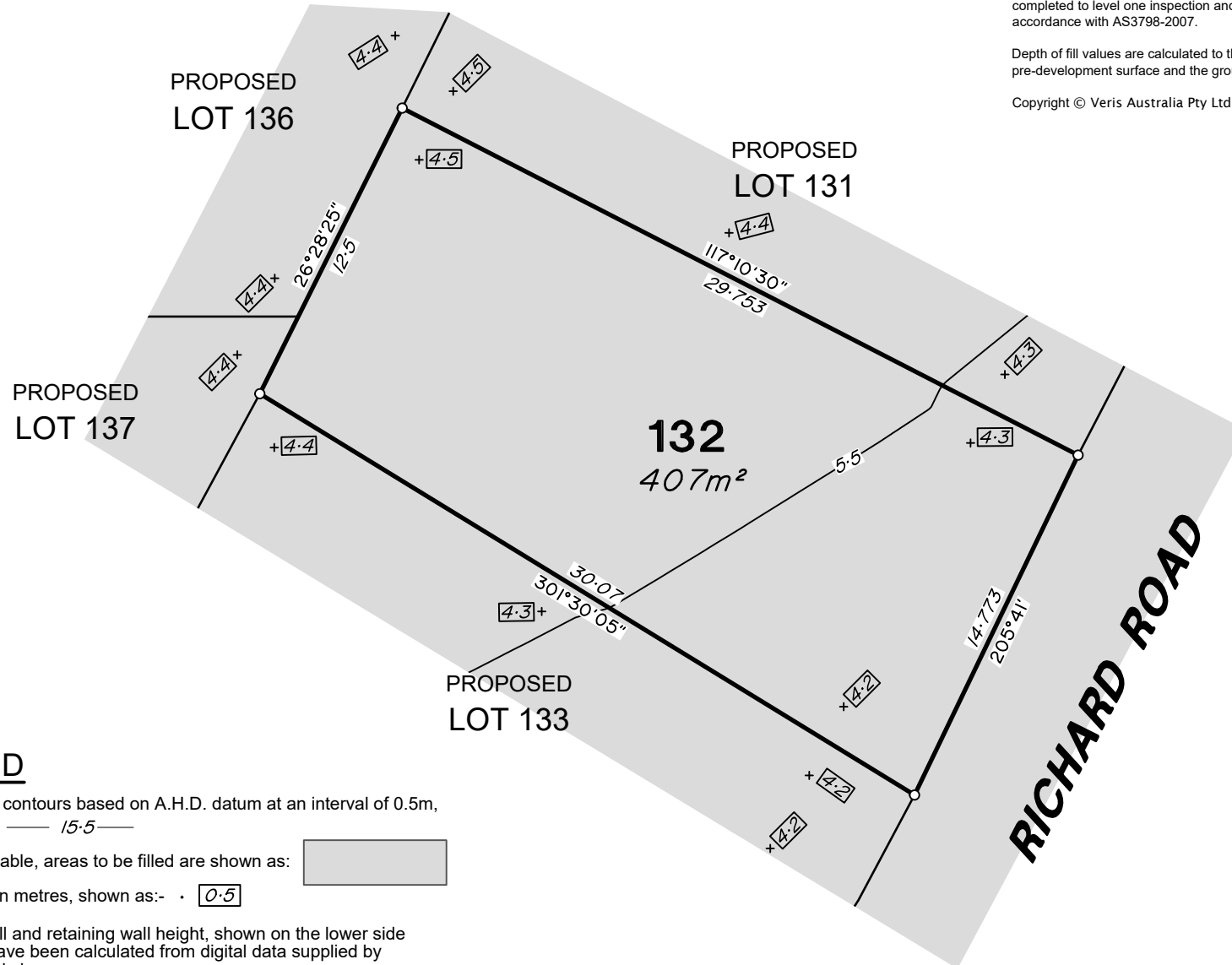

ADDITIONAL NOTES:

The LOT dimensions and area shown hereon are subject to final field survey and also to the requirements of Council and any other authority which may have requirements under any relevant legislation

Final surface contours shown hereon have been supplied by Empower.

Compaction of any fill material placed on this site shall be completed to level one inspection and testing services in accordance with AS3798-2007.

Depth of fill values are calculated to the lower of the pre-development surface and the ground surface from Survey.

Copyright © Veris Australia Pty Ltd 11/08/2023.

**CAPESTONE
Stage 21C**

For
URBEX

IMPORTANT NOTES:
(These notes are an integral part of this plan)
This plan has been prepared for URBEX for the purposes of A Disclosure Plan Under the Land Sales Act 1984 (as amended).
It is not to be used by any other person or corporation or for any other purposes and is subject to the following limitations:

Please refer to the approved Development Application for conditions relating to the LOT and to approved Operational Works drawings for services location and possible easements.

THESE DESIGNS AND DRAWINGS ARE COPYRIGHT AND ARE NOT TO BE USED OR REPRODUCED WITHOUT THE WRITTEN PERMISSION OF VERIS

Data Sources
Cadastral Boundaries: 30105-21-LC-Rev E
Engineering Design: B00362_CAPESTONE_21C_-_GA_EWKS_ESC_-_COLLATED
Final Surface Contours: B00230-Tin Design - 20230809
Pre-development Surface: THG Survey 20/8/2011
Retaining Walls: B00362_CAPESTONE_21C_-_GA_EWKS_ESC_-_COLLATED

Issue	Revisions	Date	Drawn
A	Original	11/08/2023	PL

Locality: Mango Hill
 Local Authority: Moreton Bay R. C.
 Horizontal Meridian: MGA, Zone56
 Vertical Level Datum: AHD
 Scale: 1:250 (A4)
 Designed: **
 Drawn: PL 11/08/2023
 Checked: DC 14/08/2023
 Plot Date: 14 Aug, 2023
 Computer File Ref: 430105-St 21C-DP-(A).dwg

**DISCLOSURE PLAN
of Proposed LOT 132
being part of
Lot 9034
on SP242488**



veris

BRISBANE (07) 3686 4700 WHITSUNDAYS (07) 4945 6600

MACKAY (07) 4957 9700 CAIRNS (07) 4252 9400

veris.com.au
ACN 615 735 727
Veris Australia Pty Ltd

Drawing No 430105-DP 132 Issue A

LEGEND

Final surface contours based on A.H.D. datum at an interval of 0.5m, shown as: 15.5

Where applicable, areas to be filled are shown as:

Depth of fill, in metres, shown as: - 0.5

Retaining wall and retaining wall height, shown on the lower side of the wall, have been calculated from digital data supplied by Empower and shown as: (1.2)



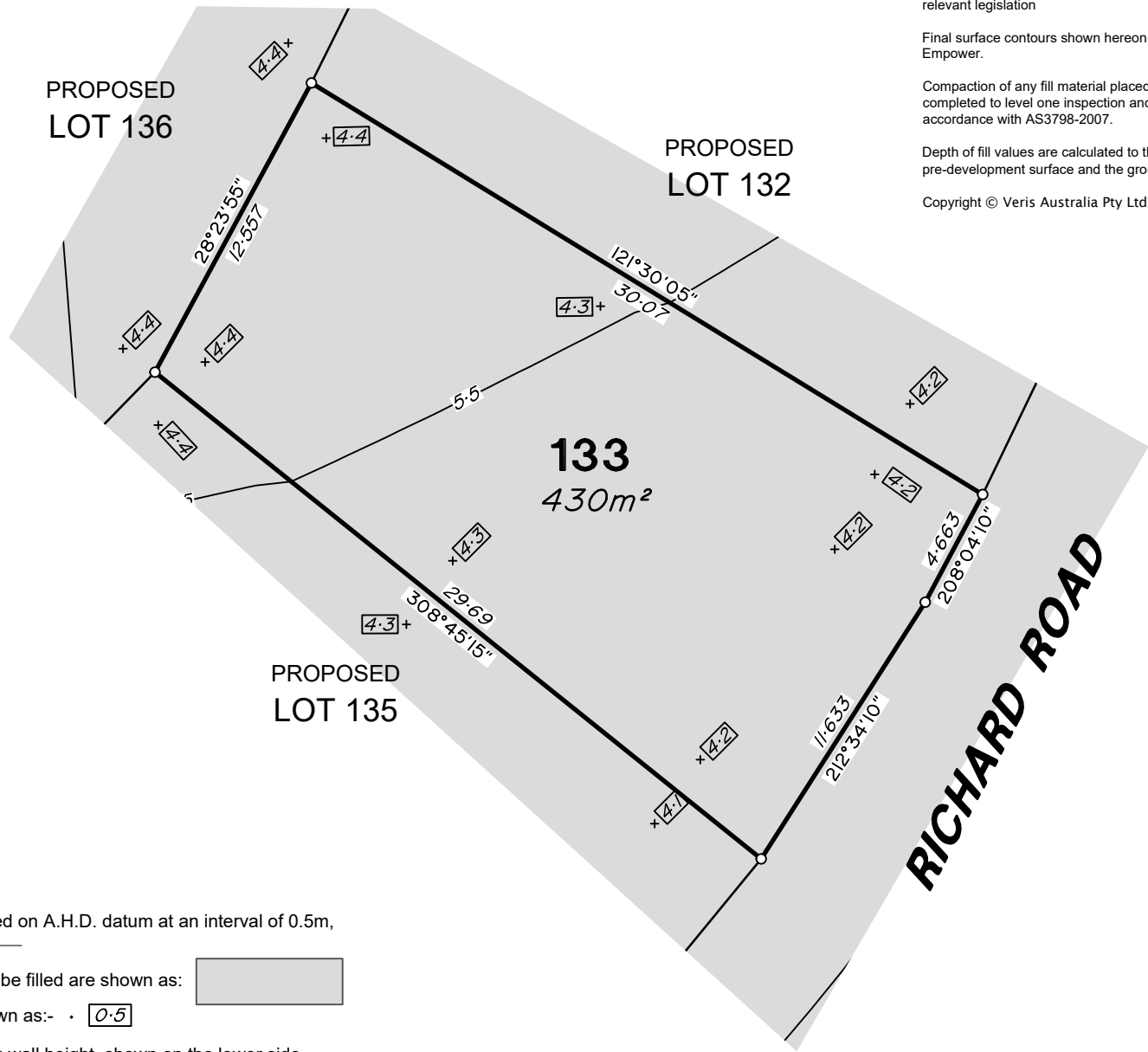

ADDITIONAL NOTES:
 The LOT dimensions and area shown hereon are subject to final field survey and also to the requirements of Council and any other authority which may have requirements under any relevant legislation

Final surface contours shown hereon have been supplied by Empower.

Compaction of any fill material placed on this site shall be completed to level one inspection and testing services in accordance with AS3798-2007.

Depth of fill values are calculated to the lower of the pre-development surface and the ground surface from Survey.

Copyright © Veris Australia Pty Ltd 11/08/2023.

**CAPESTONE
 Stage 21C**
 For
URBEX

IMPORTANT NOTES:
 (These notes are an integral part of this plan)
 This plan has been prepared for URBEX for the purposes of A Disclosure Plan Under the Land Sales Act 1984 (as amended).
 It is not to be used by any other person or corporation or for any other purposes and is subject to the following limitations:

Please refer to the approved Development Application for conditions relating to the LOT and to approved Operational Works drawings for services location and possible easements.

THESE DESIGNS AND DRAWINGS ARE COPYRIGHT AND ARE NOT TO BE USED OR REPRODUCED WITHOUT THE WRITTEN PERMISSION OF VERIS

Data Sources
 Cadastral Boundaries:
 30105-21-LC-Rev E
 Engineering Design:
 B00362_CAPESTONE_21C_-_GA_EWKS_ESC_-_COLLATED
 Final Surface Contours:
 B00230-Tin Design - 20230809
 Pre-development Surface:
 THG Survey 20/8/2011
 Retaining Walls:
 B00362_CAPESTONE_21C_-_GA_EWKS_ESC_-_COLLATED

Issue	Revisions	Date	Drawn
A	Original	11/08/2023	PL

Locality: Mango Hill
 Local Authority: Moreton Bay R. C.
 Horizontal Meridian: MGA, Zone56
 Vertical Level Datum: AHD
 Scale: 1:250 (A4)
 Designed: **
 Drawn: PL 11/08/2023
 Checked: DC 14/08/2023
 Plot Date: 14 Aug, 2023
 Computer File Ref: 430105-St 21C-DP-(A).dwg

**DISCLOSURE PLAN
 of Proposed LOT 133
 being part of
 Lot 9034
 on SP242488**



veris

BRISBANE (07) 3686 4700
 WHITSUNDAYS (07) 4945 6600
 MACKAY (07) 4957 9700
 CAIRNS (07) 4252 9400

veris.com.au
 ACN 615 735 727
 Veris Australia Pty Ltd

Drawing No 430105-DP 133 Issue A

LEGEND

Final surface contours based on A.H.D. datum at an interval of 0.5m, shown as: 15.5

Where applicable, areas to be filled are shown as:

Depth of fill, in metres, shown as:- 0.5

Retaining wall and retaining wall height, shown on the lower side of the wall, have been calculated from digital data supplied by Empower and shown as: (1.2)

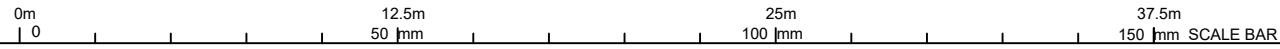

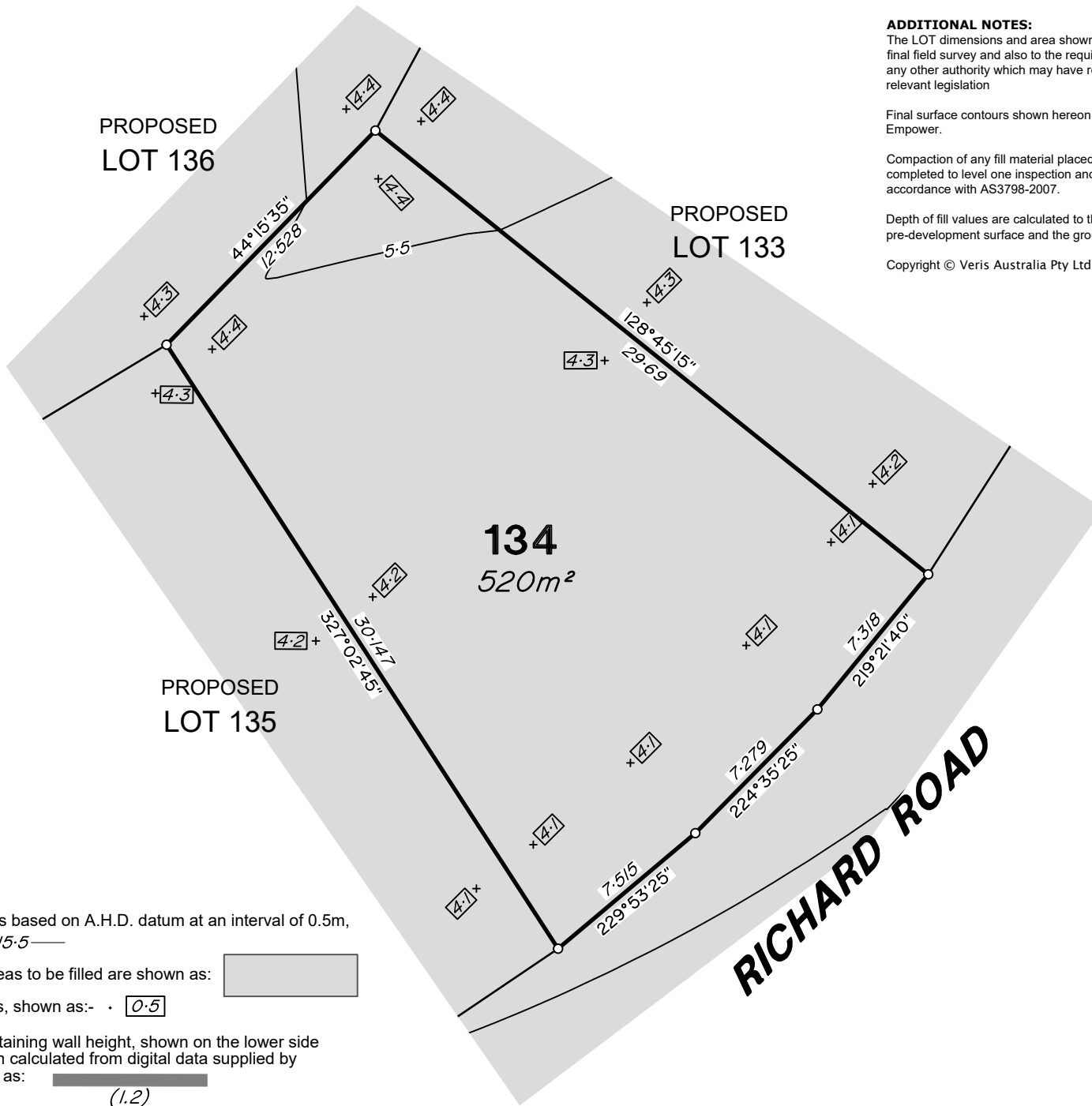

ADDITIONAL NOTES:

The LOT dimensions and area shown hereon are subject to final field survey and also to the requirements of Council and any other authority which may have requirements under any relevant legislation

Final surface contours shown hereon have been supplied by Empower.

Compaction of any fill material placed on this site shall be completed to level one inspection and testing services in accordance with AS3798-2007.

Depth of fill values are calculated to the lower of the pre-development surface and the ground surface from Survey.

Copyright © Veris Australia Pty Ltd 11/08/2023.

**CAPESTONE
Stage 21C**

For
URBEX

IMPORTANT NOTES:
(These notes are an integral part of this plan)
This plan has been prepared for URBEX for the purposes of A Disclosure Plan Under the Land Sales Act 1984 (as amended).
It is not to be used by any other person or corporation or for any other purposes and is subject to the following limitations:

Please refer to the approved Development Application for conditions relating to the LOT and to approved Operational Works drawings for services location and possible easements.

THESE DESIGNS AND DRAWINGS ARE COPYRIGHT AND ARE NOT TO BE USED OR REPRODUCED WITHOUT THE WRITTEN PERMISSION OF VERIS

Data Sources
Cadastral Boundaries:
30105-21-LC-Rev E
Engineering Design:
B00362_CAPESTONE_21C_-_GA_EWKS_ESC_-_COLLATED
Final Surface Contours:
B00230-Tin Design - 20230809
Pre-development Surface:
THG Survey 2018/2011
Retaining Walls:
B00362_CAPESTONE_21C_-_GA_EWKS_ESC_-_COLLATED

Issue	Revisions	Date	Drawn
A	Original	11/08/2023	PL

Locality: Mango Hill
Local Authority: Moreton Bay R. C.
Horizontal Meridian: MGA, Zone56
Vertical Level Datum: AHD
Scale: 1:250 (A4)
Designed: *
Drawn: PL 11/08/2023
Checked: DC 14/08/2023
Plot Date: 14 Aug, 2023
Computer File Ref: 430105-St 21C-DP-(A).dwg

DISCLOSURE PLAN
of Proposed LOT 134
being part of
Lot 9034
on SP242488



veris

BRISBANE (07) 3686 4700 WHITSUNDAYS (07) 4945 6600

MACKAY (07) 4957 9700 CAIRNS (07) 4252 9400

veris.com.au
ACN 615 735 727
Veris Australia Pty Ltd

Drawing No 430105-DP 134 Issue A

LEGEND

Final surface contours based on A.H.D. datum at an interval of 0.5m, shown as: 15.5

Where applicable, areas to be filled are shown as:

Depth of fill, in metres, shown as:- 0.5

Retaining wall and retaining wall height, shown on the lower side of the wall, have been calculated from digital data supplied by Empower and shown as: (1.2)





PROPOSED
LOT 136

PROPOSED
LOT 134

135
647m²

THURLLOW STREET

RICHARD ROAD

ADDITIONAL NOTES:

The LOT dimensions and area shown hereon are subject to final field survey and also to the requirements of Council and any other authority which may have requirements under any relevant legislation

Final surface contours shown hereon have been supplied by Empower.

Compaction of any fill material placed on this site shall be completed to level one inspection and testing services in accordance with AS3798-2007.

Depth of fill values are calculated to the lower of the pre-development surface and the ground surface from Survey.

Copyright © Veris Australia Pty Ltd 11/08/2023.

CAPESTONE
Stage 21C

For
URBEX

IMPORTANT NOTES:
(These notes are an integral part of this plan)
This plan has been prepared for URBEX for the purposes of A Disclosure Plan Under the Land Sales Act 1984 (as amended).
It is not to be used by any other person or corporation or for any other purposes and is subject to the following limitations:

Please refer to the approved Development Application for conditions relating to the LOT and to approved Operational Works drawings for services location and possible easements.

THESE DESIGNS AND DRAWINGS ARE COPYRIGHT AND ARE NOT TO BE USED OR REPRODUCED WITHOUT THE WRITTEN PERMISSION OF VERIS

Data Sources
Cadastral Boundaries:
30105-21-LC-Rev E
Engineering Design:
B00362_CAPESTONE_21C_-_GA_EWKS_ESC_-_COLLATED
Final Surface Contours:
B00230-Tin Design - 20230809
Pre-development Surface:
THG Survey 20/8/2011
Retaining Walls:
B00362_CAPESTONE_21C_-_GA_EWKS_ESC_-_COLLATED

Issue	Revisions	Date	Drawn
A	Original	11/08/2023	PL

Locality: Mango Hill
Local Authority: Moreton Bay R. C.
Horizontal Meridian: MGA, Zone56
Vertical Level Datum: AHD
Scale: 1:250 (A4)
Designed: **
Drawn: PL 11/08/2023
Checked: DC 14/08/2023
Plot Date: 14 Aug, 2023
Computer File Ref: 430105-St 21C-DP-(A).dwg

DISCLOSURE PLAN
of Proposed LOT 135
being part of
Lot 9034
on SP242488



veris

BRISBANE WHITSUNDAYS
(07) 3666 4700 (07) 4945 6600

MACKAY CAIRNS
(07) 4957 9700 (07) 4252 9400

veris.com.au
ACN 615 735 727
Veris Australia Pty Ltd

Drawing No Issue
430105-DP 135 A

LEGEND

Final surface contours based on A.H.D. datum at an interval of 0.5m, shown as: 15.5

Where applicable, areas to be filled are shown as:

Depth of fill, in metres, shown as:- 0.5

Retaining wall and retaining wall height, shown on the lower side of the wall, have been calculated from digital data supplied by Empower and shown as: (1.2)





THURLLOW STREET

PROPOSED LOT 137

136
574m²

PROPOSED LOT 132

PROPOSED LOT 133

PROPOSED LOT 134

PROPOSED LOT 135

ADDITIONAL NOTES:

The LOT dimensions and area shown hereon are subject to final field survey and also to the requirements of Council and any other authority which may have requirements under any relevant legislation

Final surface contours shown hereon have been supplied by Empower.

Compaction of any fill material placed on this site shall be completed to level one inspection and testing services in accordance with AS3798-2007.

Depth of fill values are calculated to the lower of the pre-development surface and the ground surface from Survey.

Copyright © Veris Australia Pty Ltd 11/08/2023.

CAPESTONE
Stage 21C

For
URBEX

IMPORTANT NOTES:
(These notes are an integral part of this plan)
This plan has been prepared for URBEX for the purposes of A Disclosure Plan Under the Land Sales Act 1984 (as amended).
It is not to be used by any other person or corporation or for any other purposes and is subject to the following limitations:

Please refer to the approved Development Application for conditions relating to the LOT and to approved Operational Works drawings for services location and possible easements.

THESE DESIGNS AND DRAWINGS ARE COPYRIGHT AND ARE NOT TO BE USED OR REPRODUCED WITHOUT THE WRITTEN PERMISSION OF VERIS

Data Sources
Cadastral Boundaries:
30105-21-LC-Rev E
Engineering Design:
B00362_CAPESTONE_21C_-_GA_EWKS_ESC_-_COLLATED
Final Surface Contours:
B00230-Tin Design - 20230809
Pre-development Surface:
THG Survey 20/8/2011
Retaining Walls:
B00362_CAPESTONE_21C_-_GA_EWKS_ESC_-_COLLATED

Issue	Revisions	Date	Drawn
A	Original	11/08/2023	PL

Locality: Mango Hill
Local Authority: Moreton Bay R. C.
Horizontal Meridian: MGA, Zone56
Vertical Level Datum: AHD
Scale: 1:250 (A4)
Designed: **
Drawn: PL 11/08/2023
Checked: DC 14/08/2023
Plot Date: 14 Aug, 2023
Computer File Ref: 430105-St 21C-DP-(A).dwg

DISCLOSURE PLAN
of Proposed LOT 136
being part of
Lot 9034
on SP242488



veris

BRISBANE WHITSUNDAYS
(07) 3686 4700 (07) 4945 6600

MACKAY CAIRNS
(07) 4957 9700 (07) 4252 9400

veris.com.au
ACN 615 735 727
Veris Australia Pty Ltd

Drawing No
430105-DP 136

Issue
A

LEGEND

Final surface contours based on A.H.D. datum at an interval of 0.5m, shown as: — 15.5 —

Where applicable, areas to be filled are shown as:

Depth of fill, in metres, shown as: - 0.5

Retaining wall and retaining wall height, shown on the lower side of the wall, have been calculated from digital data supplied by Empower and shown as:





THURLOW STREET

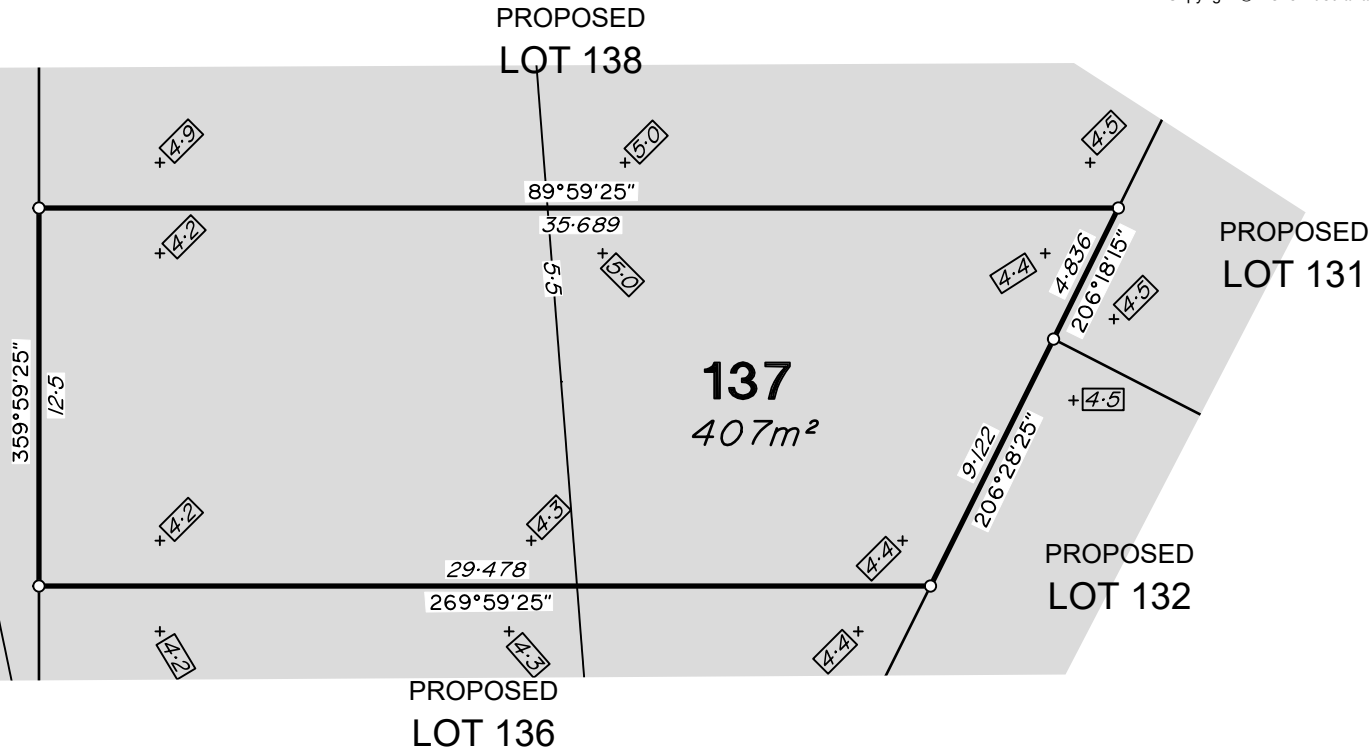

ADDITIONAL NOTES:

The LOT dimensions and area shown hereon are subject to final field survey and also to the requirements of Council and any other authority which may have requirements under any relevant legislation

Final surface contours shown hereon have been supplied by Empower.

Compaction of any fill material placed on this site shall be completed to level one inspection and testing services in accordance with AS3798-2007.

Depth of fill values are calculated to the lower of the pre-development surface and the ground surface from Survey.

Copyright © Veris Australia Pty Ltd 11/08/2023.

**CAPESTONE
Stage 21C**

For
URBEX

IMPORTANT NOTES:
(These notes are an integral part of this plan)
This plan has been prepared for URBEX for the purposes of A Disclosure Plan Under the Land Sales Act 1984 (as amended).
It is not to be used by any other person or corporation or for any other purposes and is subject to the following limitations:

Please refer to the approved Development Application for conditions relating to the LOT and to approved Operational Works drawings for services location and possible easements.

THESE DESIGNS AND DRAWINGS ARE COPYRIGHT AND ARE NOT TO BE USED OR REPRODUCED WITHOUT THE WRITTEN PERMISSION OF VERIS

Data Sources
Cadastral Boundaries:
30105-21-LC-Rev E
Engineering Design:
B00362_CAPESTONE_21C_-_GA_EWKS_ESC_-_COLLATED
Final Surface Contours:
B00230-Tin Design - 20230809
Pre-development Surface:
THG Survey 20/8/2011
Retaining Walls:
B00362_CAPESTONE_21C_-_GA_EWKS_ESC_-_COLLATED

Issue	Revisions	Date	Drawn
A	Original	11/08/2023	PL

Locality: Mango Hill
Local Authority: Moreton Bay R. C.
Horizontal Meridian: MGA, Zone56
Vertical Level Datum: AHD
Scale: 1:250 (A4)
Designed: **
Drawn: PL 11/08/2023
Checked: DC 14/08/2023
Plot Date: 14 Aug, 2023
Computer File Ref: 430105-St 21C-DP-(A).dwg

DISCLOSURE PLAN
of Proposed LOT 137
being part of
Lot 9034
on SP242488



veris

BRISBANE WHITSUNDAYS
(07) 3666 4700 (07) 4945 6600

MACKAY CAIRNS
(07) 4957 9700 (07) 4252 9400

veris.com.au
ACN 615 735 727
Veris Australia Pty Ltd

Drawing No
430105-DP 137

Issue
A

LEGEND

Final surface contours based on A.H.D. datum at an interval of 0.5m, shown as: — 15.5 —

Where applicable, areas to be filled are shown as:

Depth of fill, in metres, shown as: - 0.5

Retaining wall and retaining wall height, shown on the lower side of the wall, have been calculated from digital data supplied by Empower and shown as:





THURLOW STREET

ADDITIONAL NOTES:

The LOT dimensions and area shown hereon are subject to final field survey and also to the requirements of Council and any other authority which may have requirements under any relevant legislation

Final surface contours shown hereon have been supplied by Empower.

Compaction of any fill material placed on this site shall be completed to level one inspection and testing services in accordance with AS3798-2007.

Depth of fill values are calculated to the lower of the pre-development surface and the ground surface from Survey.

Copyright © Veris Australia Pty Ltd 11/08/2023.

**CAPESTONE
Stage 21C**

For
URBEX

IMPORTANT NOTES:
(These notes are an integral part of this plan)
This plan has been prepared for URBEX for the purposes of A Disclosure Plan Under the Land Sales Act 1984 (as amended).
It is not to be used by any other person or corporation or for any other purposes and is subject to the following limitations:

Please refer to the approved Development Application for conditions relating to the LOT and to approved Operational Works drawings for services location and possible easements.

THESE DESIGNS AND DRAWINGS ARE COPYRIGHT AND ARE NOT TO BE USED OR REPRODUCED WITHOUT THE WRITTEN PERMISSION OF VERIS

Data Sources
Cadastral Boundaries:
30105-21-LC-Rev E
Engineering Design:
B00362_CAPESTONE_21C_-_GA_EWKS_ESC_-_COLLATED
Final Surface Contours:
B00230-Tin Design - 20230809
Pre-development Surface:
THG Survey 20/8/2011
Retaining Walls:
B00362_CAPESTONE_21C_-_GA_EWKS_ESC_-_COLLATED

Issue	Revisions	Date	Drawn
A	Original	11/08/2023	PL

Locality: Mango Hill
Local Authority: Moreton Bay R. C.
Horizontal Meridian: MGA, Zone56
Vertical Level Datum: AHD
Scale: 1:250 (A4)
Designed: **
Drawn: PL 11/08/2023
Checked: DC 14/08/2023
Plot Date: 14 Aug, 2023
Computer File Ref: 430105-St 21C-DP-(A).dwg

DISCLOSURE PLAN
of Proposed LOT 138
being part of
Lot 9034
on SP242488



veris

BRISBANE (07) 3686 4700 WHITSUNDAYS (07) 4945 6600

MACKAY (07) 4957 9700 CAIRNS (07) 4252 9400

veris.com.au
ACN 615 735 727
Veris Australia Pty Ltd

Drawing No 430105-DP 138 Issue A

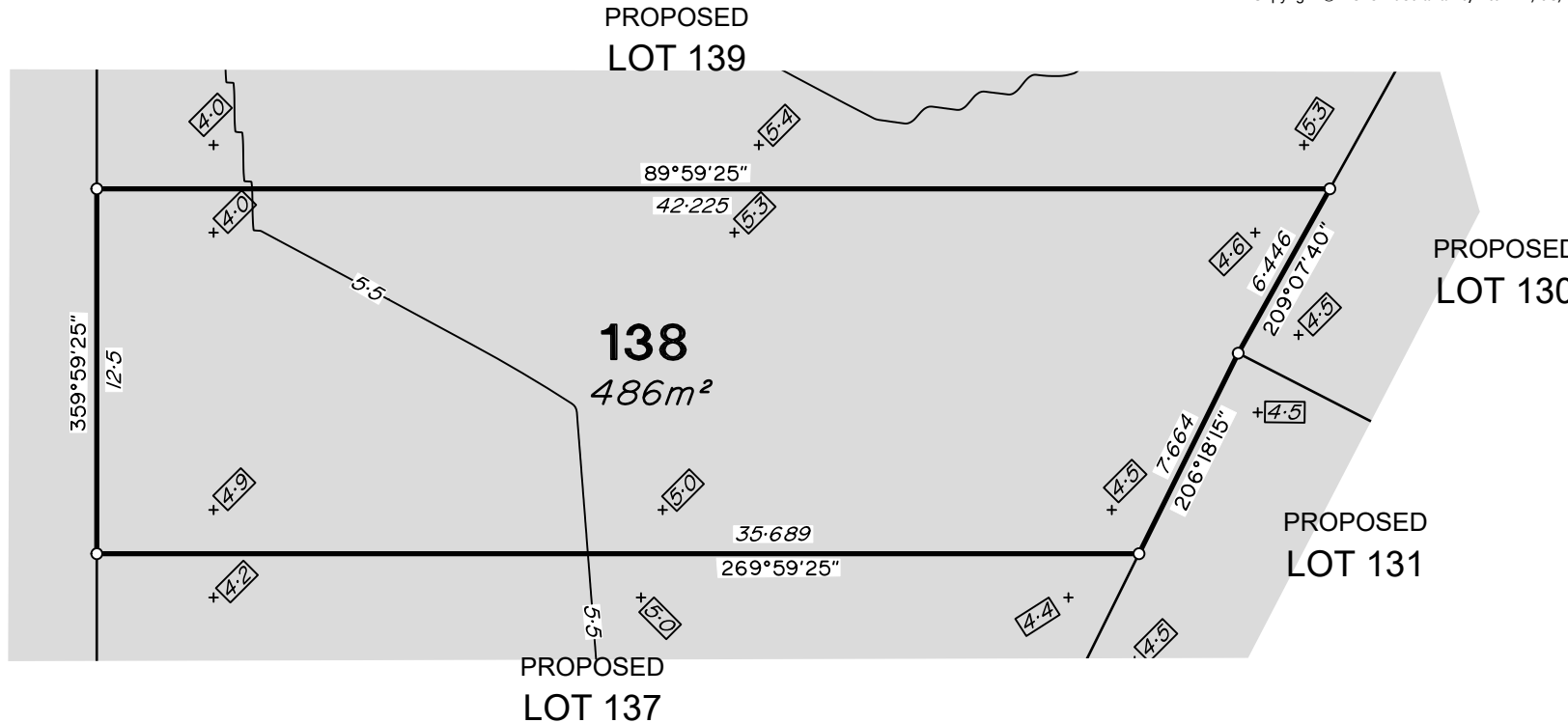

LEGEND

Final surface contours based on A.H.D. datum at an interval of 0.5m, shown as: — 15.5 —

Where applicable, areas to be filled are shown as:

Depth of fill, in metres, shown as: - 0.5

Retaining wall and retaining wall height, shown on the lower side of the wall, have been calculated from digital data supplied by Empower and shown as:





THURLOW STREET

ADDITIONAL NOTES:

The LOT dimensions and area shown hereon are subject to final field survey and also to the requirements of Council and any other authority which may have requirements under any relevant legislation

Final surface contours shown hereon have been supplied by Empower.

Compaction of any fill material placed on this site shall be completed to level one inspection and testing services in accordance with AS3798-2007.

Depth of fill values are calculated to the lower of the pre-development surface and the ground surface from Survey.

Copyright © Veris Australia Pty Ltd 11/08/2023.

**CAPESTONE
Stage 21C**

For
URBEX

IMPORTANT NOTES:
(These notes are an integral part of this plan)
This plan has been prepared for URBEX for the purposes of A Disclosure Plan Under the Land Sales Act 1984 (as amended).
It is not to be used by any other person or corporation or for any other purposes and is subject to the following limitations:

Please refer to the approved Development Application for conditions relating to the LOT and to approved Operational Works drawings for services location and possible easements.

THESE DESIGNS AND DRAWINGS ARE COPYRIGHT AND ARE NOT TO BE USED OR REPRODUCED WITHOUT THE WRITTEN PERMISSION OF VERIS

Data Sources
Cadastral Boundaries:
30105-21-LC-Rev E
Engineering Design:
B00362_CAPESTONE_21C_-_GA_EWKS_ESC_-_COLLATED
Final Surface Contours:
B00230-Tin Design - 20230809
Pre-development Surface:
THG Survey 20/8/2011
Retaining Walls:
B00362_CAPESTONE_21C_-_GA_EWKS_ESC_-_COLLATED

Issue	Revisions	Date	Drawn
A	Original	11/08/2023	PL

Locality: Mango Hill
Local Authority: Moreton Bay R. C.
Horizontal Meridian: MGA, Zone56
Vertical Level Datum: AHD
Scale: 1:250 (A4)
Designed: *
Drawn: PL 11/08/2023
Checked: DC 14/08/2023
Plot Date: 14 Aug, 2023
Computer File Ref: 430105-St 21C-DP-(A).dwg

DISCLOSURE PLAN
of Proposed LOT 139
being part of
Lot 9034
on SP242488



veris

BRISBANE (07) 3686 4700 WHITSUNDAYS (07) 4945 6600

MACKAY (07) 4957 9700 CAIRNS (07) 4252 9400

veris.com.au
ACN 615 735 727
Veris Australia Pty Ltd

Drawing No 430105-DP 139 Issue A

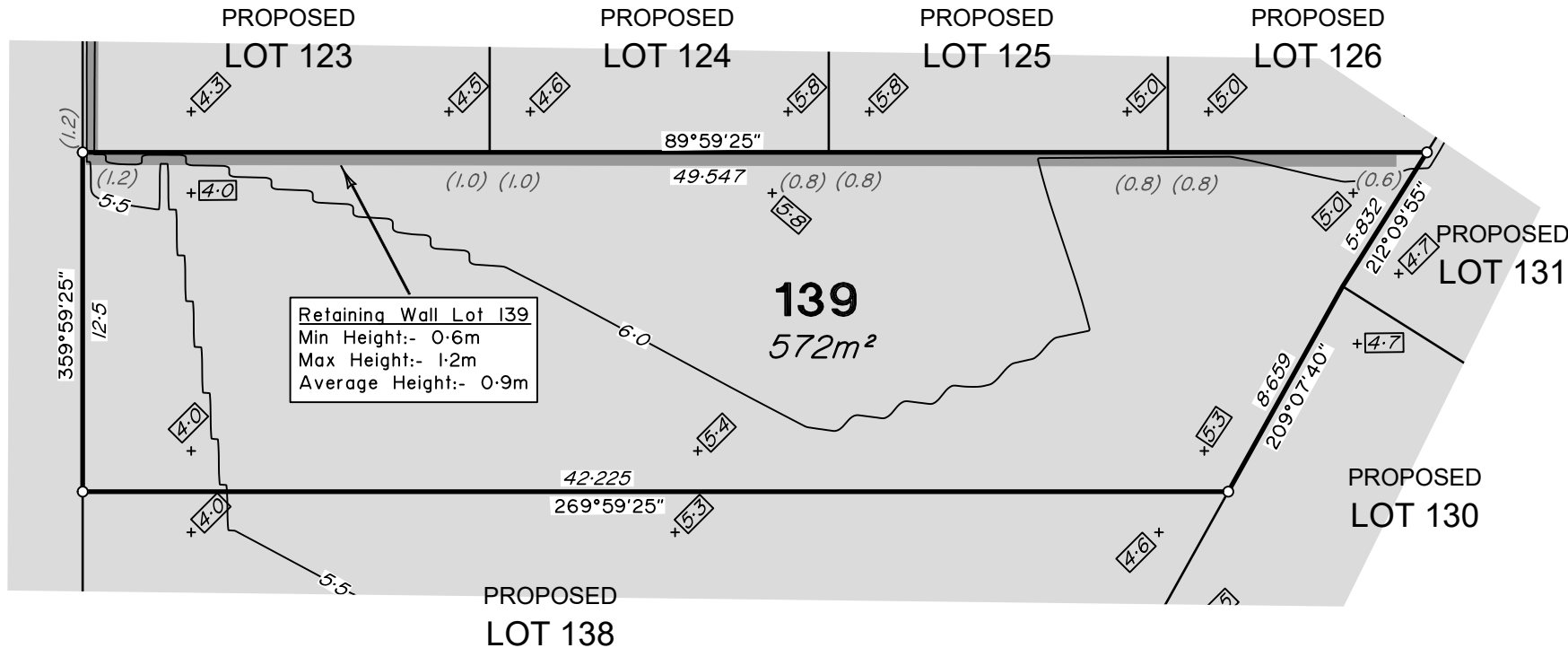

Retaining Wall Lot 139
Min Height:- 0.6m
Max Height:- 1.2m
Average Height:- 0.9m

LEGEND

Final surface contours based on A.H.D. datum at an interval of 0.5m, shown as: — 15.5 —

Where applicable, areas to be filled are shown as: [shaded box]

Depth of fill, in metres, shown as:- · [0.5]

Retaining wall and retaining wall height, shown on the lower side of the wall, have been calculated from digital data supplied by Empower and shown as: [1.2]





RICHARD ROAD

Retaining Wall Lot 140
 Min Height:- 0.4m
 Max Height:- 1.6m
 Average Height:- 1.0m

140
 603m²

PROPOSED
 LOT 141

PROPOSED
 LOT 901

ADDITIONAL NOTES:
 The LOT dimensions and area shown hereon are subject to final field survey and also to the requirements of Council and any other authority which may have requirements under any relevant legislation

Final surface contours shown hereon have been supplied by Empower.

Compaction of any fill material placed on this site shall be completed to level one inspection and testing services in accordance with AS3798-2007.

Depth of fill values are calculated to the lower of the pre-development surface and the ground surface from Survey.

Copyright © Veris Australia Pty Ltd 11/08/2023.

CAPESTONE
 Stage 21C
 For
 URBEX

IMPORTANT NOTES:
 (These notes are an integral part of this plan)
 This plan has been prepared for URBEX for the purposes of A Disclosure Plan Under the Land Sales Act 1984 (as amended).
 It is not to be used by any other person or corporation or for any other purposes and is subject to the following limitations:

Please refer to the approved Development Application for conditions relating to the LOT and to approved Operational Works drawings for services location and possible easements.

THESE DESIGNS AND DRAWINGS ARE COPYRIGHT AND ARE NOT TO BE USED OR REPRODUCED WITHOUT THE WRITTEN PERMISSION OF VERIS

Data Sources
 Cadastral Boundaries:
 30105-21-LC-Rev E
 Engineering Design:
 B00362_CAPESTONE_21C_-_GA_EWKS_ESC_-_COLLATED
 Final Surface Contours:
 B00230-Tin Design - 20230809
 Pre-development Surface:
 THG Survey 20/8/2011
 Retaining Walls:
 B00362_CAPESTONE_21C_-_GA_EWKS_ESC_-_COLLATED

Issue	Revisions	Date	Drawn
A	Original	11/08/2023	PL

Locality: Mango Hill
 Local Authority: Moreton Bay R. C.
 Horizontal Meridian: MGA, Zone56
 Vertical Level Datum: AHD
 Scale: 1:250 (A4)
 Designed: **
 Drawn: PL 11/08/2023
 Checked: DC 14/08/2023
 Plot Date: 14 Aug, 2023
 Computer File Ref: 430105-St 21C-DP-(A).dwg

DISCLOSURE PLAN
 of Proposed LOT 140
 being part of
 Lot 9034
 on SP242488



veris

BRISBANE WHITSUNDAYS
 (07) 3686 4700 (07) 4945 6600

MACKAY CAIRNS
 (07) 4957 9700 (07) 4252 9400

veris.com.au
 ACN 615 735 727
 Veris Australia Pty Ltd

Drawing No Issue
 430105-DP 140 A

LEGEND

Final surface contours based on A.H.D. datum at an interval of 0.5m, shown as: 15.5

Where applicable, areas to be filled are shown as:

Depth of fill, in metres, shown as:- 0.5

Retaining wall and retaining wall height, shown on the lower side of the wall, have been calculated from digital data supplied by Empower and shown as: (1.2)



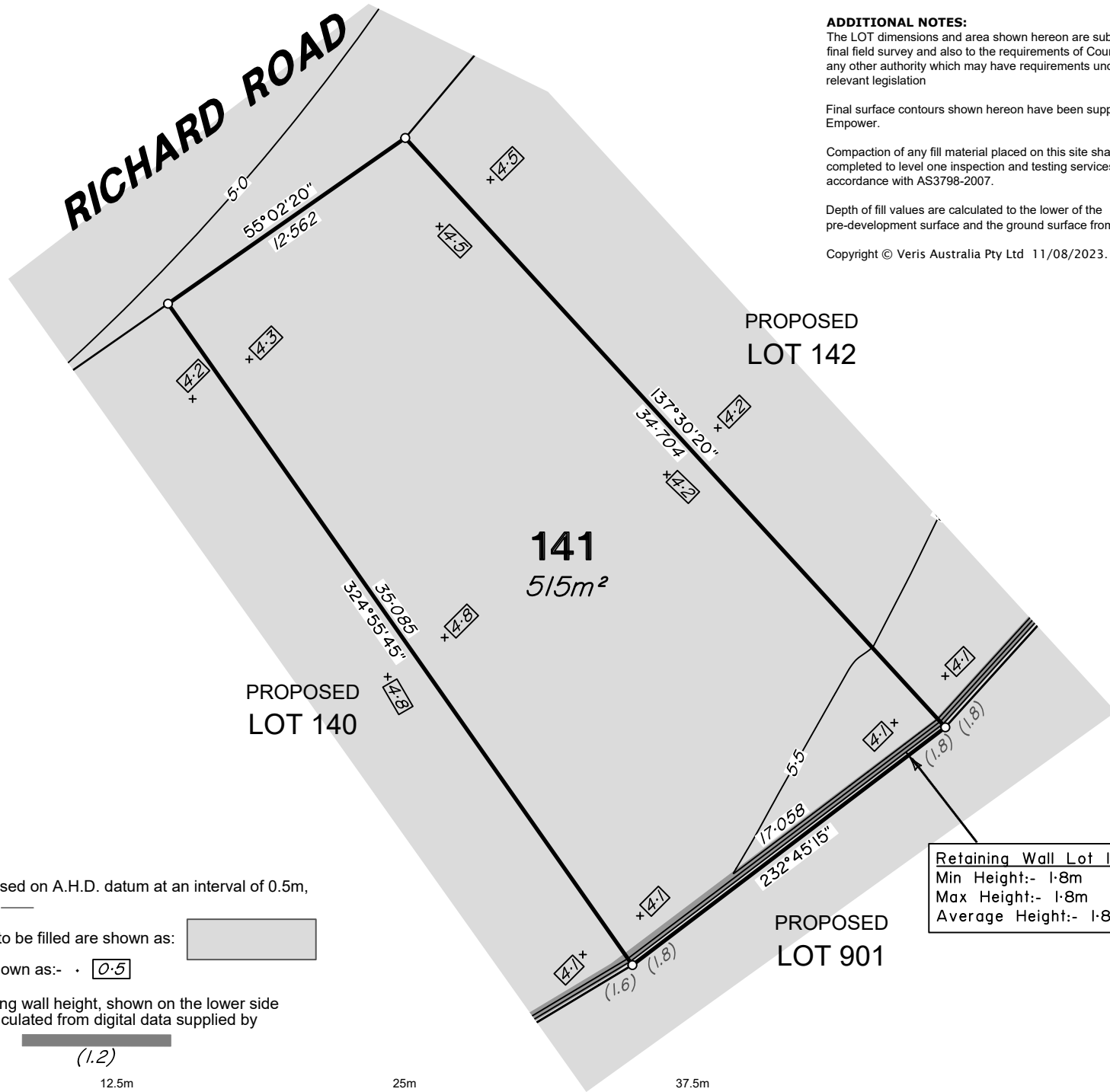

ADDITIONAL NOTES:

The LOT dimensions and area shown hereon are subject to final field survey and also to the requirements of Council and any other authority which may have requirements under any relevant legislation

Final surface contours shown hereon have been supplied by Empower.

Compaction of any fill material placed on this site shall be completed to level one inspection and testing services in accordance with AS3798-2007.

Depth of fill values are calculated to the lower of the pre-development surface and the ground surface from Survey.

Copyright © Veris Australia Pty Ltd 11/08/2023.

**CAPESTONE
Stage 21C**

For
URBEX

IMPORTANT NOTES:
(These notes are an integral part of this plan)
This plan has been prepared for URBEX for the purposes of A Disclosure Plan Under the Land Sales Act 1984 (as amended).
It is not to be used by any other person or corporation or for any other purposes and is subject to the following limitations:

Please refer to the approved Development Application for conditions relating to the LOT and to approved Operational Works drawings for services location and possible easements.

THESE DESIGNS AND DRAWINGS ARE COPYRIGHT AND ARE NOT TO BE USED OR REPRODUCED WITHOUT THE WRITTEN PERMISSION OF VERIS

Data Sources
Cadastral Boundaries:
30105-21-LC-Rev E
Engineering Design:
B00362_CAPESTONE_21C_-_GA_EWKS_ESC_-_COLLATED
Final Surface Contours:
B00230-Tin Design - 20230809
Pre-development Surface:
THG Survey 2018/2011
Retaining Walls:
B00362_CAPESTONE_21C_-_GA_EWKS_ESC_-_COLLATED

Issue	Revisions	Date	Drawn
A	Original	11/08/2023	PL

Locality: Mango Hill
Local Authority: Moreton Bay R. C.
Horizontal Meridian: MGA, Zone56
Vertical Level Datum: AHD
Scale: 1:250 (A4)
Designed: **
Drawn: PL 11/08/2023
Checked: DC 14/08/2023
Plot Date: 14 Aug, 2023
Computer File Ref: 430105-St 21C-DP-(A).dwg

**DISCLOSURE PLAN
of Proposed LOT 141
being part of
Lot 9034
on SP242488**



veris

BRISBANE WHITSUNDAYS
(07) 3686 4700 (07) 4945 6600

MACKAY CAIRNS
(07) 4957 9700 (07) 4252 9400

veris.com.au
ACN 615 735 727
Veris Australia Pty Ltd

Drawing No 430105-DP 141 Issue A

LEGEND

Final surface contours based on A.H.D. datum at an interval of 0.5m, shown as: 15.5

Where applicable, areas to be filled are shown as:

Depth of fill, in metres, shown as:- 0.5

Retaining wall and retaining wall height, shown on the lower side of the wall, have been calculated from digital data supplied by Empower and shown as: (1.2)



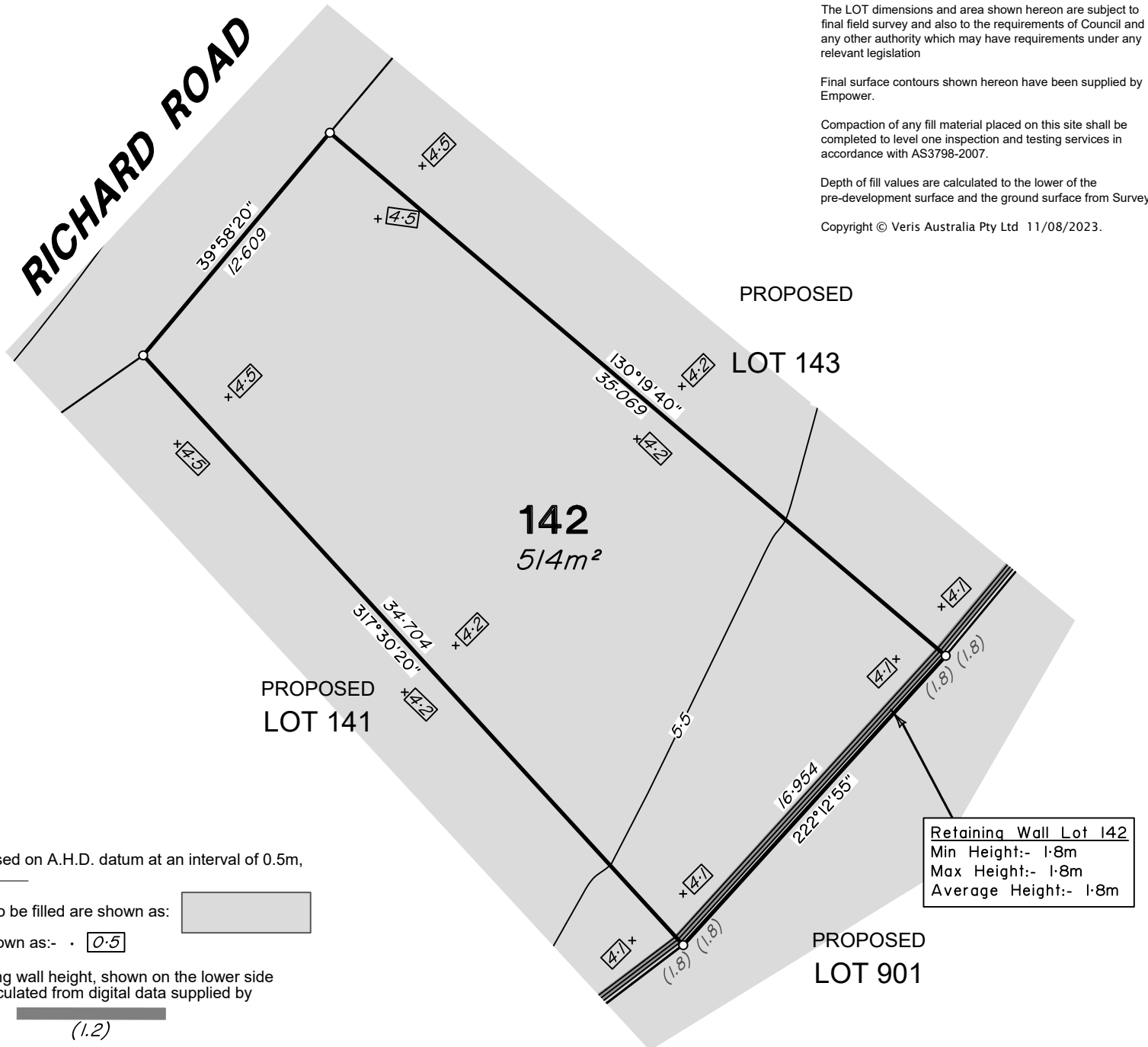

ADDITIONAL NOTES:

The LOT dimensions and area shown hereon are subject to final field survey and also to the requirements of Council and any other authority which may have requirements under any relevant legislation

Final surface contours shown hereon have been supplied by Empower.

Compaction of any fill material placed on this site shall be completed to level one inspection and testing services in accordance with AS3798-2007.

Depth of fill values are calculated to the lower of the pre-development surface and the ground surface from Survey.

Copyright © Veris Australia Pty Ltd 11/08/2023.

**CAPESTONE
Stage 21C**

For
URBEX

IMPORTANT NOTES:
(These notes are an integral part of this plan)
This plan has been prepared for URBEX for the purposes of A Disclosure Plan Under the Land Sales Act 1984 (as amended).
It is not to be used by any other person or corporation or for any other purposes and is subject to the following limitations:

Please refer to the approved Development Application for conditions relating to the LOT and to approved Operational Works drawings for services location and possible easements.

THESE DESIGNS AND DRAWINGS ARE COPYRIGHT AND ARE NOT TO BE USED OR REPRODUCED WITHOUT THE WRITTEN PERMISSION OF VERIS

Data Sources
Cadastral Boundaries: 30105-21-LC-Rev E
Engineering Design: B00362 CAPESTONE 21C - GA_EWKS_ESC_COLLATED
Final Surface Contours: B00230-Tin Design - 20230809
Pre-development Surface: THG Survey 20/8/2011
Retaining Walls: B00362 CAPESTONE 21C - GA_EWKS_ESC_COLLATED

Issue	Revisions	Date	Drawn
A	Original	11/08/2023	PL

Locality: Mango Hill
Local Authority: Moreton Bay R. C.
Horizontal Meridian: MGA, Zone56
Vertical Level Datum: AHD
Scale: 1:250 (A4)
Designed: **
Drawn: PL 11/08/2023
Checked: DC 14/08/2023
Plot Date: 14 Aug, 2023
Computer File Ref: 430105-St 21C-DP-(A).dwg

**DISCLOSURE PLAN
of Proposed LOT 142
being part of
Lot 9034
on SP242488**



veris

BRISBANE WHITSUNDAYS
(07) 3686 4700 (07) 4945 6600

MACKAY CAIRNS
(07) 4957 9700 (07) 4252 9400

veris.com.au
ACN 615 735 727
Veris Australia Pty Ltd

Drawing No Issue
430105-DP 142 A

LEGEND

Final surface contours based on A.H.D. datum at an interval of 0.5m, shown as: — 15.5 —

Where applicable, areas to be filled are shown as:

Depth of fill, in metres, shown as: - -

Retaining wall and retaining wall height, shown on the lower side of the wall, have been calculated from digital data supplied by Empower and shown as:

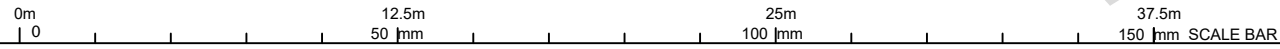



RICHARD ROAD

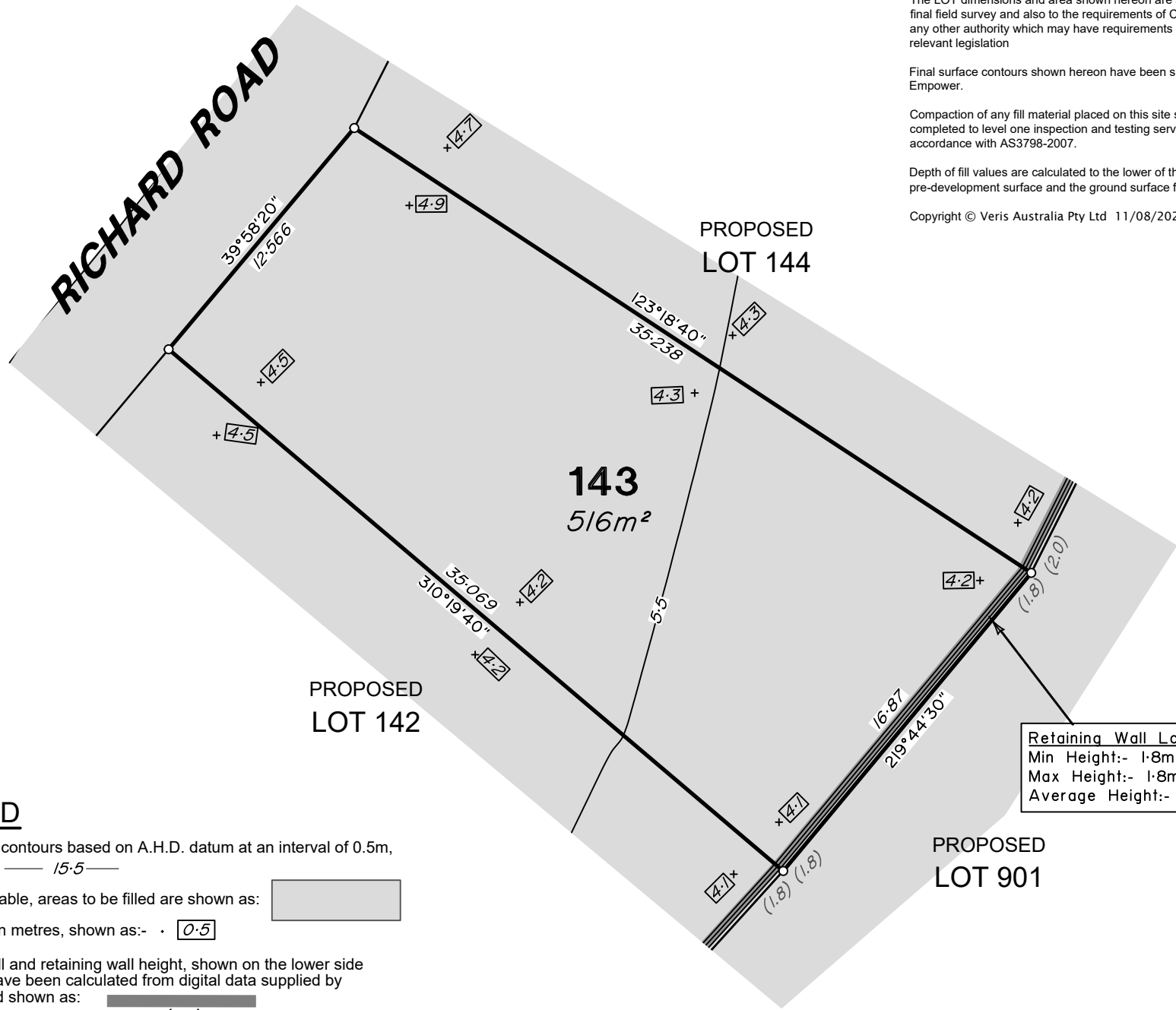

ADDITIONAL NOTES:

The LOT dimensions and area shown hereon are subject to final field survey and also to the requirements of Council and any other authority which may have requirements under any relevant legislation

Final surface contours shown hereon have been supplied by Empower.

Compaction of any fill material placed on this site shall be completed to level one inspection and testing services in accordance with AS3798-2007.

Depth of fill values are calculated to the lower of the pre-development surface and the ground surface from Survey.

Copyright © Veris Australia Pty Ltd 11/08/2023.

**CAPESTONE
Stage 21C**

For
URBEX

IMPORTANT NOTES:
(These notes are an integral part of this plan)
This plan has been prepared for URBEX for the purposes of A Disclosure Plan Under the Land Sales Act 1984 (as amended).
It is not to be used by any other person or corporation or for any other purposes and is subject to the following limitations:

Please refer to the approved Development Application for conditions relating to the LOT and to approved Operational Works drawings for services location and possible easements.

THESE DESIGNS AND DRAWINGS ARE COPYRIGHT AND ARE NOT TO BE USED OR REPRODUCED WITHOUT THE WRITTEN PERMISSION OF VERIS

Data Sources
Cadastral Boundaries:
30105-21-LC-Rev E
Engineering Design:
B00362_CAPESTONE_21C_-_GA_EWKS_ESC_-_COLLATED
Final Surface Contours:
B00230-Tin Design - 20230809
Pre-development Surface:
THG Survey 20/8/2011
Retaining Walls:
B00362_CAPESTONE_21C_-_GA_EWKS_ESC_-_COLLATED

Issue	Revisions	Date	Drawn
A	Original	11/08/2023	PL

Locality: Mango Hill
 Local Authority: Moreton Bay R. C.
 Horizontal Meridian: MGA, Zone56
 Vertical Level Datum: AHD
 Scale: 1:250 (A4)
 Designed: *
 Drawn: PL 11/08/2023
 Checked: DC 14/08/2023
 Plot Date: 14 Aug, 2023
 Computer File Ref: 430105-St 21C-DP-(A).dwg

**DISCLOSURE PLAN
of Proposed LOT 143
being part of
Lot 9034
on SP242488**



veris

BRISBANE WHITSUNDAYS
(07) 3686 4700 (07) 4945 6600

MACKAY CAIRNS
(07) 4957 9700 (07) 4252 9400

veris.com.au
ACN 615 735 727
Veris Australia Pty Ltd

Drawing No Issue
430105-DP 143 A

LEGEND

Final surface contours based on A.H.D. datum at an interval of 0.5m, shown as: 15.5

Where applicable, areas to be filled are shown as:

Depth of fill, in metres, shown as:- 0.5

Retaining wall and retaining wall height, shown on the lower side of the wall, have been calculated from digital data supplied by Empower and shown as: (1.2)



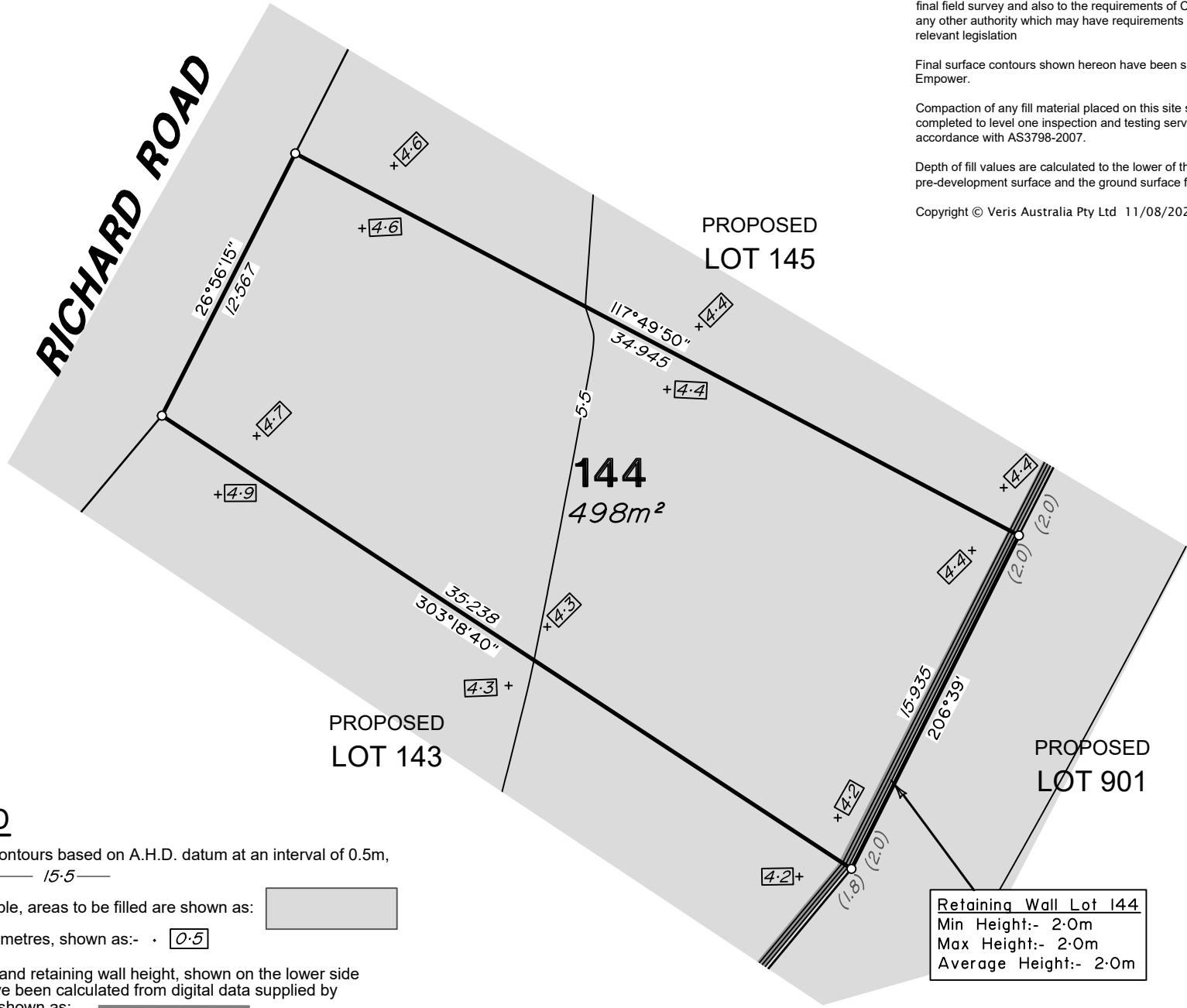

LEGEND

Final surface contours based on A.H.D. datum at an interval of 0.5m, shown as: 15.5

Where applicable, areas to be filled are shown as:

Depth of fill, in metres, shown as:- 0.5

Retaining wall and retaining wall height, shown on the lower side of the wall, have been calculated from digital data supplied by Empower and shown as: (1.2)

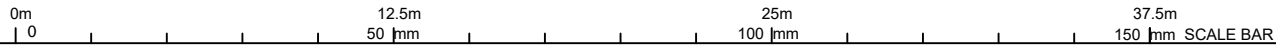

ADDITIONAL NOTES:
The LOT dimensions and area shown hereon are subject to final field survey and also to the requirements of Council and any other authority which may have requirements under any relevant legislation

Final surface contours shown hereon have been supplied by Empower.

Compaction of any fill material placed on this site shall be completed to level one inspection and testing services in accordance with AS3798-2007.

Depth of fill values are calculated to the lower of the pre-development surface and the ground surface from Survey.

Copyright © Veris Australia Pty Ltd 11/08/2023.

**CAPESTONE
Stage 21C**
For
URBEX

IMPORTANT NOTES:
(These notes are an integral part of this plan)
This plan has been prepared for URBEX for the purposes of A Disclosure Plan Under the Land Sales Act 1984 (as amended).
It is not to be used by any other person or corporation or for any other purposes and is subject to the following limitations:

Please refer to the approved Development Application for conditions relating to the LOT and to approved Operational Works drawings for services location and possible easements.

THESE DESIGNS AND DRAWINGS ARE COPYRIGHT AND ARE NOT TO BE USED OR REPRODUCED WITHOUT THE WRITTEN PERMISSION OF VERIS

Data Sources
Cadastral Boundaries: 30105-21-LC-Rev E
Engineering Design: B00362_CAPESTONE_21C_-_GA_EWKS_ESC_-_COLLATED
Final Surface Contours: B00230-Tin Design - 20230809
Pre-development Surface: THG Survey 20/8/2011
Retaining Walls: B00362_CAPESTONE_21C_-_GA_EWKS_ESC_-_COLLATED

Issue	Revisions	Date	Drawn
A	Original	11/08/2023	PL

Locality: Mango Hill
Local Authority: Moreton Bay R. C.
Horizontal Meridian: MGA, Zone56
Vertical Level Datum: AHD
Scale: 1:250 (A4)
Designed: **
Drawn: PL 11/08/2023
Checked: DC 14/08/2023
Plot Date: 14 Aug, 2023
Computer File Ref: 430105-ST 21C-DP-(A).dwg

**DISCLOSURE PLAN
of Proposed LOT 144**
being part of
Lot 9034
on SP242488



veris

BRISBANE (07) 3686 4700
WHITSUNDAYS (07) 4945 6600
MACKAY (07) 4957 9700
CAIRNS (07) 4252 9400
veris.com.au
ACN 615 735 727
Veris Australia Pty Ltd

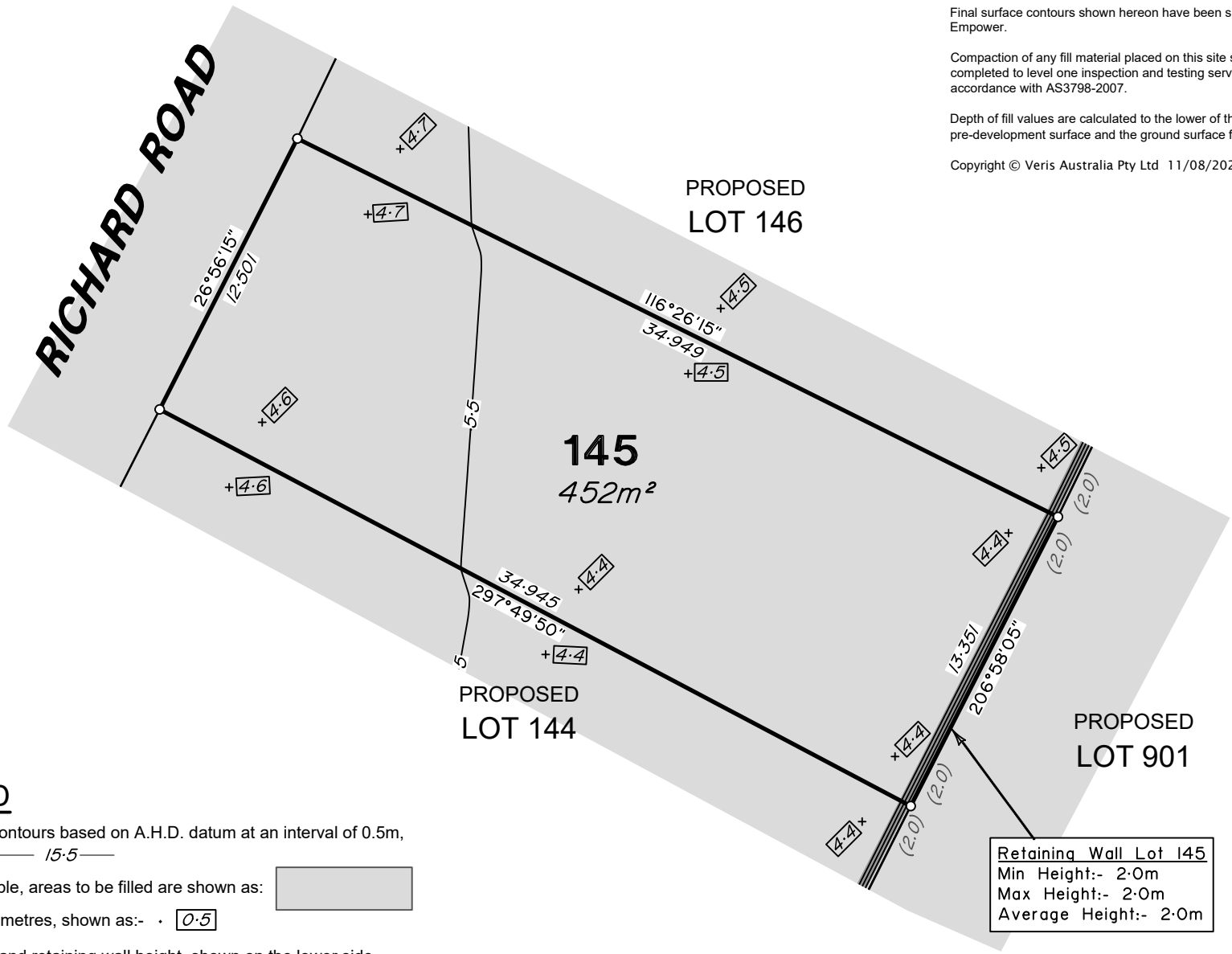

ADDITIONAL NOTES:
 The LOT dimensions and area shown hereon are subject to final field survey and also to the requirements of Council and any other authority which may have requirements under any relevant legislation

Final surface contours shown hereon have been supplied by Empower.

Compaction of any fill material placed on this site shall be completed to level one inspection and testing services in accordance with AS3798-2007.

Depth of fill values are calculated to the lower of the pre-development surface and the ground surface from Survey.

Copyright © Veris Australia Pty Ltd 11/08/2023.

**CAPESTONE
 Stage 21C**
 For
URBEX

IMPORTANT NOTES:
 (These notes are an integral part of this plan)
 This plan has been prepared for URBEX for the purposes of A Disclosure Plan Under the Land Sales Act 1984 (as amended).
 It is not to be used by any other person or corporation or for any other purposes and is subject to the following limitations:

Please refer to the approved Development Application for conditions relating to the LOT and to approved Operational Works drawings for services location and possible easements.

THESE DESIGNS AND DRAWINGS ARE COPYRIGHT AND ARE NOT TO BE USED OR REPRODUCED WITHOUT THE WRITTEN PERMISSION OF VERIS

Data Sources
 Cadastral Boundaries:
 30105-21-LC-Rev E
 Engineering Design:
 B00362_CAPESTONE_21C_-_GA_EWKS_ESC_-_COLLATED
 Final Surface Contours:
 B00230-Tin Design - 20230809
 Pre-development Surface:
 THG Survey 2018/2011
 Retaining Walls:
 B00362_CAPESTONE_21C_-_GA_EWKS_ESC_-_COLLATED

Issue	Revisions	Date	Drawn
A	Original	11/08/2023	PL

Locality: Mango Hill
 Local Authority: Moreton Bay R. C.
 Horizontal Meridian: MGA, Zone56
 Vertical Level Datum: AHD
 Scale: 1:250 (A4)
 Designed: *
 Drawn: PL 11/08/2023
 Checked: DC 14/08/2023
 Plot Date: 14 Aug, 2023
 Computer File Ref: 430105-St 21C-DP-(A).dwg

**DISCLOSURE PLAN
 of Proposed LOT 145**
 being part of
 Lot 9034
 on SP242488



BRISBANE (07) 3686 4700
 WHITSUNDAYS (07) 4945 6600
 MACKAY (07) 4957 9700
 CAIRNS (07) 4252 9400

veris.com.au
 ACN 615 735 727
 Veris Australia Pty Ltd

Drawing No 430105-DP 145 Issue A

LEGEND

Final surface contours based on A.H.D. datum at an interval of 0.5m, shown as: 15.5

Where applicable, areas to be filled are shown as:

Depth of fill, in metres, shown as:- 0.5

Retaining wall and retaining wall height, shown on the lower side of the wall, have been calculated from digital data supplied by Empower and shown as: (1.2)

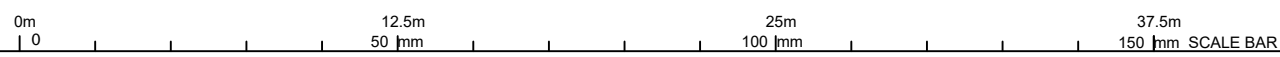

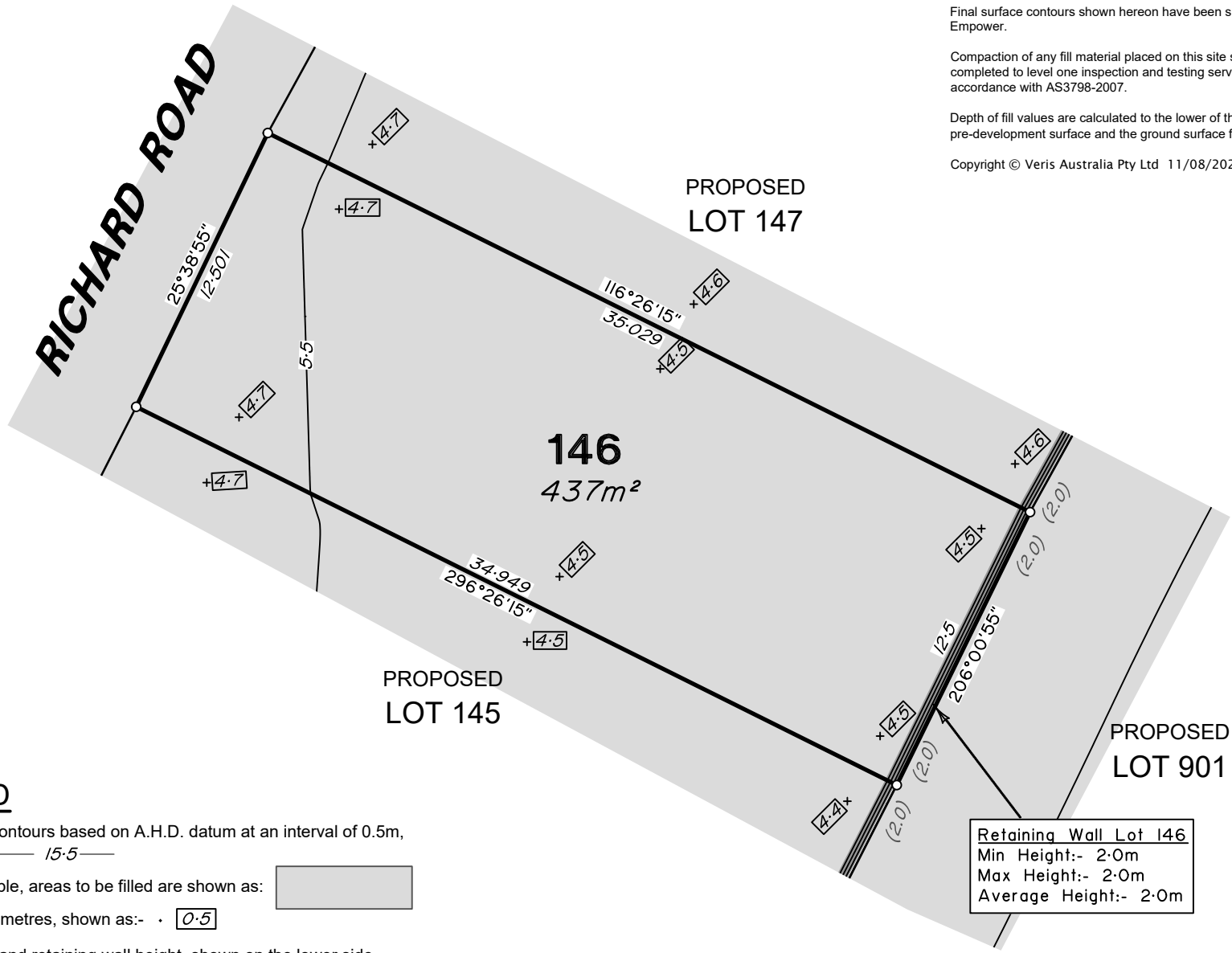

ADDITIONAL NOTES:

The LOT dimensions and area shown hereon are subject to final field survey and also to the requirements of Council and any other authority which may have requirements under any relevant legislation

Final surface contours shown hereon have been supplied by Empower.

Compaction of any fill material placed on this site shall be completed to level one inspection and testing services in accordance with AS3798-2007.

Depth of fill values are calculated to the lower of the pre-development surface and the ground surface from Survey.

Copyright © Veris Australia Pty Ltd 11/08/2023.

**CAPESTONE
Stage 21C**

For
URBEX

IMPORTANT NOTES:
(These notes are an integral part of this plan)
This plan has been prepared for URBEX for the purposes of A Disclosure Plan Under the Land Sales Act 1984 (as amended).
It is not to be used by any other person or corporation or for any other purposes and is subject to the following limitations:

Please refer to the approved Development Application for conditions relating to the LOT and to approved Operational Works drawings for services location and possible easements.

THESE DESIGNS AND DRAWINGS ARE COPYRIGHT AND ARE NOT TO BE USED OR REPRODUCED WITHOUT THE WRITTEN PERMISSION OF VERIS

Data Sources
Cadastral Boundaries: 30105-21-LC-Rev E
Engineering Design: B00362_CAPESTONE_21C_-_GA_EWKS_ESC_-_COLLATED
Final Surface Contours: B00230-Tin Design - 20230809
Pre-development Surface: THG Survey 20/8/2011
Retaining Walls: B00362_CAPESTONE_21C_-_GA_EWKS_ESC_-_COLLATED

Issue	Revisions	Date	Drawn
A	Original	11/08/2023	PL

Locality: Mango Hill
Local Authority: Moreton Bay R. C.
Horizontal Meridian: MGA, Zone56
Vertical Level Datum: AHD
Scale: 1:250 (A4)
Designed: **
Drawn: PL 11/08/2023
Checked: DC 14/08/2023
Plot Date: 14 Aug, 2023
Computer File Ref: 430105-St 21C-DP-(A).dwg

**DISCLOSURE PLAN
of Proposed LOT 146
being part of
Lot 9034
on SP242488**



BRISBANE (07) 3686 4700 WHITSUNDAYS (07) 4945 6600

MACKAY (07) 4957 9700 CAIRNS (07) 4252 9400

veris.com.au
ACN 615 735 727
Veris Australia Pty Ltd

Drawing No 430105-DP 146 Issue A

LEGEND

Final surface contours based on A.H.D. datum at an interval of 0.5m, shown as: 15.5

Where applicable, areas to be filled are shown as:

Depth of fill, in metres, shown as:- 0.5

Retaining wall and retaining wall height, shown on the lower side of the wall, have been calculated from digital data supplied by Empower and shown as: (1.2)

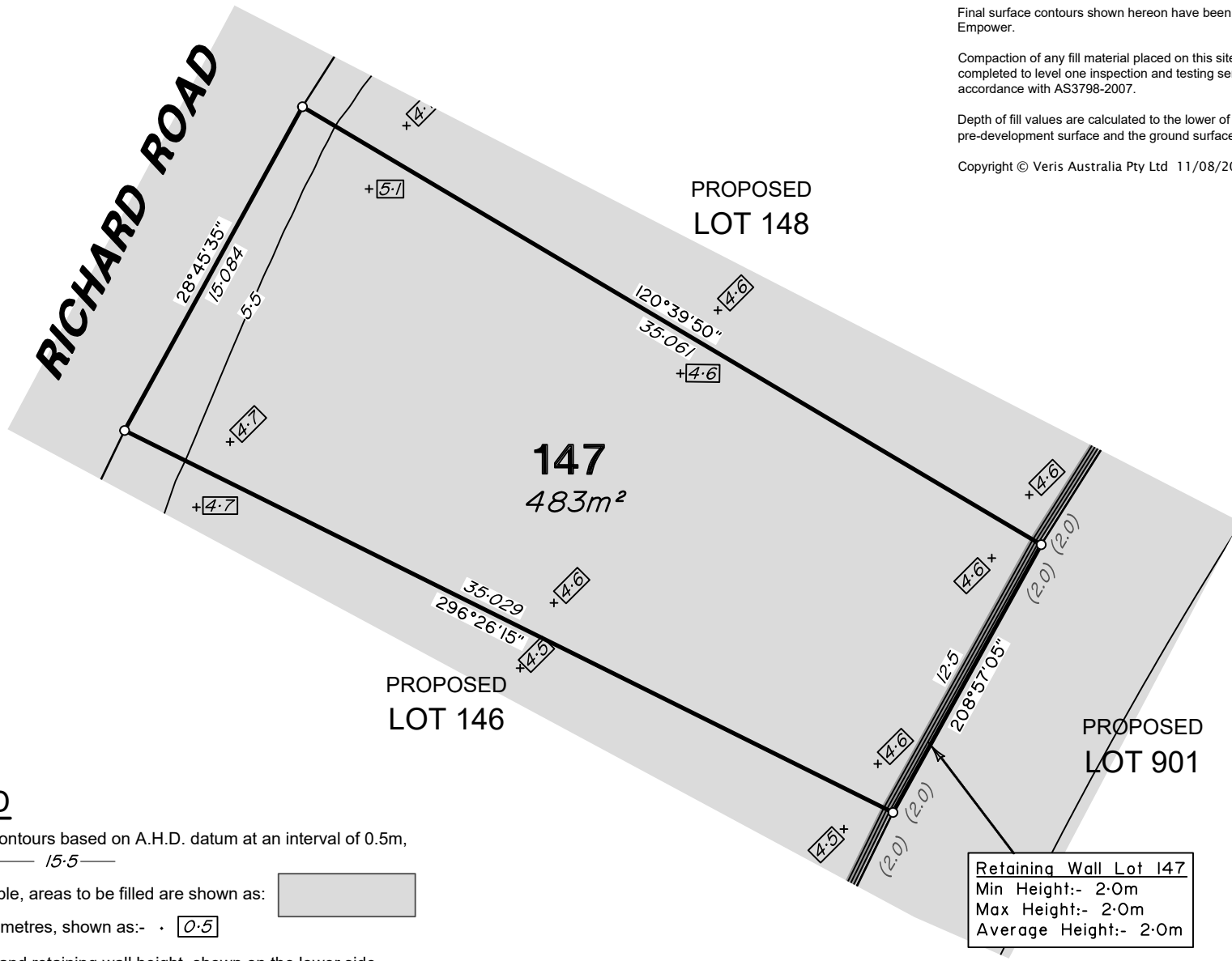

**ADDITIONAL NOTES:**

The LOT dimensions and area shown hereon are subject to final field survey and also to the requirements of Council and any other authority which may have requirements under any relevant legislation

Final surface contours shown hereon have been supplied by Empower.

Compaction of any fill material placed on this site shall be completed to level one inspection and testing services in accordance with AS3798-2007.

Depth of fill values are calculated to the lower of the pre-development surface and the ground surface from Survey.

Copyright © Veris Australia Pty Ltd 11/08/2023.

CAPESTONE Stage 21C

For
URBEX

IMPORTANT NOTES:
(These notes are an integral part of this plan)
This plan has been prepared for URBEX for the purposes of A Disclosure Plan Under the Land Sales Act 1984 (as amended).
It is not to be used by any other person or corporation or for any other purposes and is subject to the following limitations:

Please refer to the approved Development Application for conditions relating to the LOT and to approved Operational Works drawings for services location and possible easements.

THESE DESIGNS AND DRAWINGS ARE COPYRIGHT AND ARE NOT TO BE USED OR REPRODUCED WITHOUT THE WRITTEN PERMISSION OF VERIS

Data Sources
Cadastral Boundaries:
30105-21-LC-Rev E
Engineering Design:
B00362_CAPESTONE_21C_-_GA_EWKS_ESC_-_COLLATED
Final Surface Contours:
B00230-Tin Design - 20230809
Pre-development Surface:
THG Survey 20/8/2011
Retaining Walls:
B00362_CAPESTONE_21C_-_GA_EWKS_ESC_-_COLLATED

Issue	Revisions	Date	Drawn
A	Original	11/08/2023	PL

Locality: Mango Hill
Local Authority: Moreton Bay R. C.
Horizontal Meridian: MGA, Zone56
Vertical Level Datum: AHD
Scale: 1:250 (A4)
Designed: **
Drawn: PL 11/08/2023
Checked: DC 14/08/2023
Plot Date: 14 Aug, 2023
Computer File Ref: 430105-St 21C-DP-(A).dwg

DISCLOSURE PLAN
of Proposed LOT 147
being part of
Lot 9034
on SP242488



veris

BRISBANE (07) 3686 4700 WHITSUNDAYS (07) 4945 6600

MACKAY (07) 4957 9700 CAIRNS (07) 4252 9400

veris.com.au
ACN 615 735 727
Veris Australia Pty Ltd

Drawing No 430105-DP 147 Issue A

LEGEND

Final surface contours based on A.H.D. datum at an interval of 0.5m, shown as: 15.5

Where applicable, areas to be filled are shown as:

Depth of fill, in metres, shown as:- 0.5

Retaining wall and retaining wall height, shown on the lower side of the wall, have been calculated from digital data supplied by Empower and shown as: (1.2)

0m 12.5m 25m 37.5m
0 50 100 150 mm SCALE BAR



RICHARD ROAD

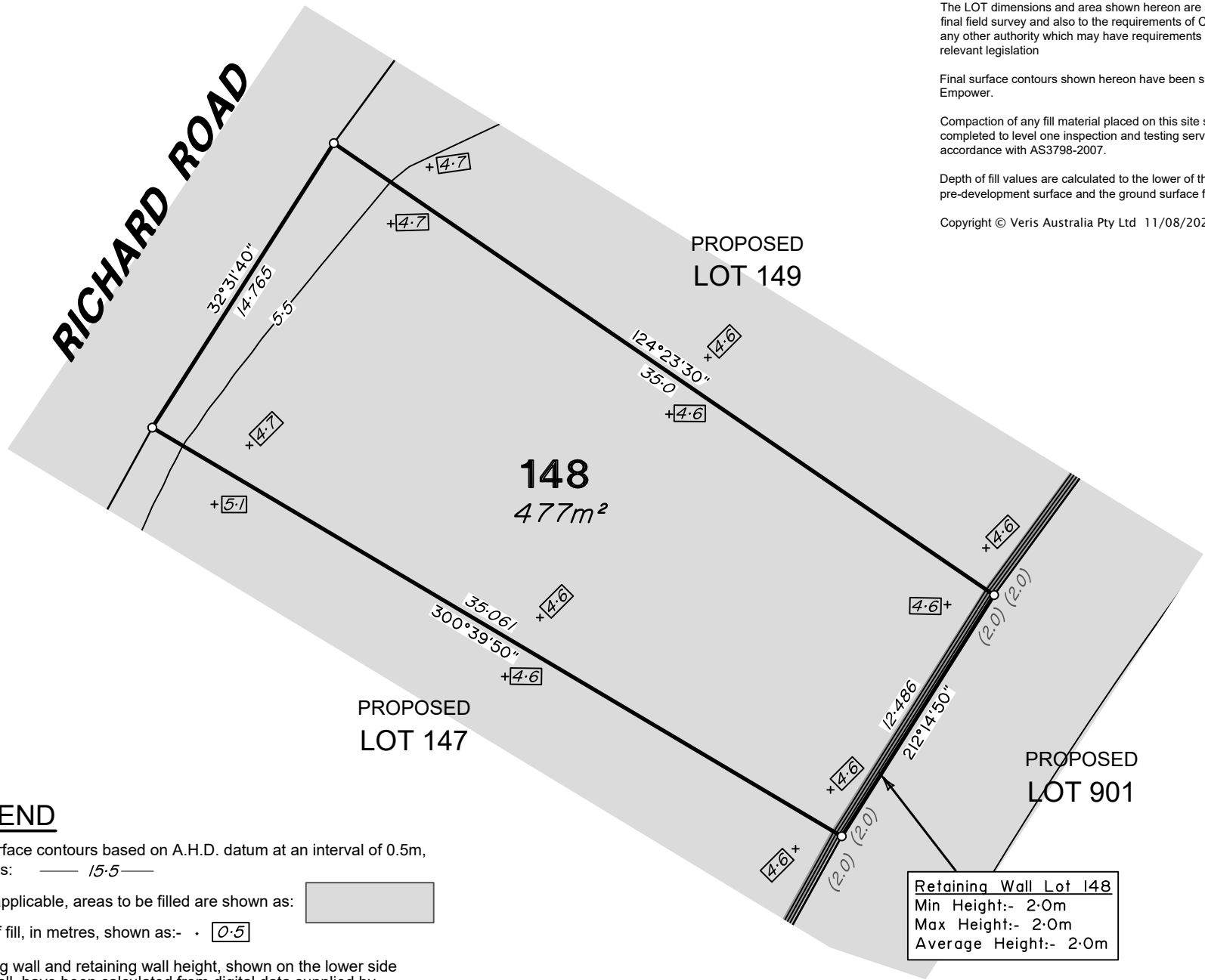

ADDITIONAL NOTES:

The LOT dimensions and area shown hereon are subject to final field survey and also to the requirements of Council and any other authority which may have requirements under any relevant legislation

Final surface contours shown hereon have been supplied by Empower.

Compaction of any fill material placed on this site shall be completed to level one inspection and testing services in accordance with AS3798-2007.

Depth of fill values are calculated to the lower of the pre-development surface and the ground surface from Survey.

Copyright © Veris Australia Pty Ltd 11/08/2023.

**CAPESTONE
Stage 21C**

For
URBEX

IMPORTANT NOTES:
(These notes are an integral part of this plan)
This plan has been prepared for URBEX for the purposes of A Disclosure Plan Under the Land Sales Act 1984 (as amended).
It is not to be used by any other person or corporation or for any other purposes and is subject to the following limitations:

Please refer to the approved Development Application for conditions relating to the LOT and to approved Operational Works drawings for services location and possible easements.

THESE DESIGNS AND DRAWINGS ARE COPYRIGHT AND ARE NOT TO BE USED OR REPRODUCED WITHOUT THE WRITTEN PERMISSION OF VERIS

Data Sources
Cadastral Boundaries:
30105-21-LC-Rev E
Engineering Design:
B00362_CAPESTONE_21C_-_GA_EWKS_ESC_-_COLLATED
Final Surface Contours:
B00230-Tin Design - 20230809
Pre-development Surface:
THG Survey 20/8/2011
Retaining Walls:
B00362_CAPESTONE_21C_-_GA_EWKS_ESC_-_COLLATED

Issue	Revisions	Date	Drawn
A	Original	11/08/2023	PL

Locality: Mango Hill
 Local Authority: Moreton Bay R. C.
 Horizontal Meridian: MGA, Zone56
 Vertical Level Datum: AHD
 Scale: 1:250 (A4)
 Designed: **
 Drawn: PL 11/08/2023
 Checked: DC 14/08/2023
 Plot Date: 14 Aug, 2023
 Computer File Ref: 430105-St 21C-DP-(A).dwg

DISCLOSURE PLAN
of Proposed LOT 148
being part of
Lot 9034
on SP242488



veris

BRISBANE (07) 3686 4700 WHITSUNDAYS (07) 4945 6600

MACKAY (07) 4957 9700 CAIRNS (07) 4252 9400

veris.com.au
ACN 615 735 727
Veris Australia Pty Ltd

Drawing No 430105-DP 148 Issue A

LEGEND

Final surface contours based on A.H.D. datum at an interval of 0.5m, shown as: 15.5

Where applicable, areas to be filled are shown as:

Depth of fill, in metres, shown as:- 0.5

Retaining wall and retaining wall height, shown on the lower side of the wall, have been calculated from digital data supplied by Empower and shown as: (1.2)





RICHARD ROAD

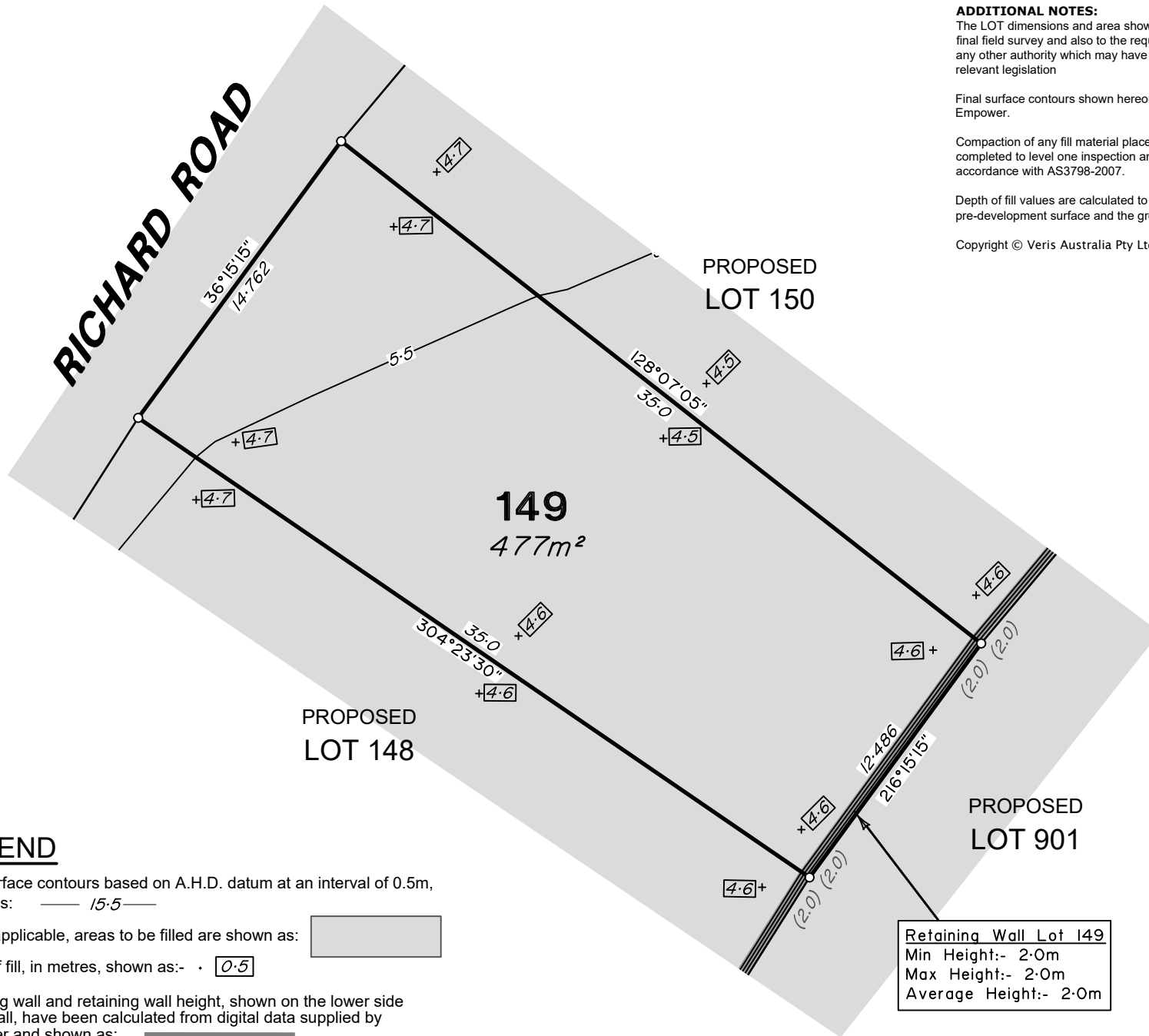

ADDITIONAL NOTES:

The LOT dimensions and area shown hereon are subject to final field survey and also to the requirements of Council and any other authority which may have requirements under any relevant legislation

Final surface contours shown hereon have been supplied by Empower.

Compaction of any fill material placed on this site shall be completed to level one inspection and testing services in accordance with AS3798-2007.

Depth of fill values are calculated to the lower of the pre-development surface and the ground surface from Survey.

Copyright © Veris Australia Pty Ltd 11/08/2023.

CAPESTONE Stage 21C

For **URBEX**

IMPORTANT NOTES:
(These notes are an integral part of this plan)
This plan has been prepared for URBEX for the purposes of A Disclosure Plan Under the Land Sales Act 1984 (as amended).
It is not to be used by any other person or corporation or for any other purposes and is subject to the following limitations:

Please refer to the approved Development Application for conditions relating to the LOT and to approved Operational Works drawings for services location and possible easements.

THESE DESIGNS AND DRAWINGS ARE COPYRIGHT AND ARE NOT TO BE USED OR REPRODUCED WITHOUT THE WRITTEN PERMISSION OF VERIS

Data Sources
Cadastral Boundaries:
30105-21-LC-Rev E
Engineering Design:
B00362_CAPESTONE_21C_-_GA_EWKS_ESC_-_COLLATED
Final Surface Contours:
B00230-Tin Design - 20230809
Pre-development Surface:
THG Survey 20/8/2011
Retaining Walls:
B00362_CAPESTONE_21C_-_GA_EWKS_ESC_-_COLLATED

Issue	Revisions	Date	Drawn
A	Original	11/08/2023	PL

Locality: Mango Hill
Local Authority: Moreton Bay R. C.
Horizontal Meridian: MGA, Zone56
Vertical Level Datum: AHD
Scale: 1:250 (A4)
Designed: **
Drawn: PL 11/08/2023
Checked: DC 14/08/2023
Plot Date: 14 Aug, 2023
Computer File Ref: 430105-St 21C-DP-(A).dwg

DISCLOSURE PLAN
of Proposed LOT 149
being part of
Lot 9034
on SP242488



veris

BRISBANE (07) 3686 4700 WHITSUNDAYS (07) 4945 6600

MACKAY (07) 4957 9700 CAIRNS (07) 4252 9400

veris.com.au
ACN 615 735 727
Veris Australia Pty Ltd

Drawing No 430105-DP 149 Issue A

LEGEND

Final surface contours based on A.H.D. datum at an interval of 0.5m, shown as: 15.5

Where applicable, areas to be filled are shown as:

Depth of fill, in metres, shown as:- 0.5

Retaining wall and retaining wall height, shown on the lower side of the wall, have been calculated from digital data supplied by Empower and shown as: (1.2)





RICHARD ROAD

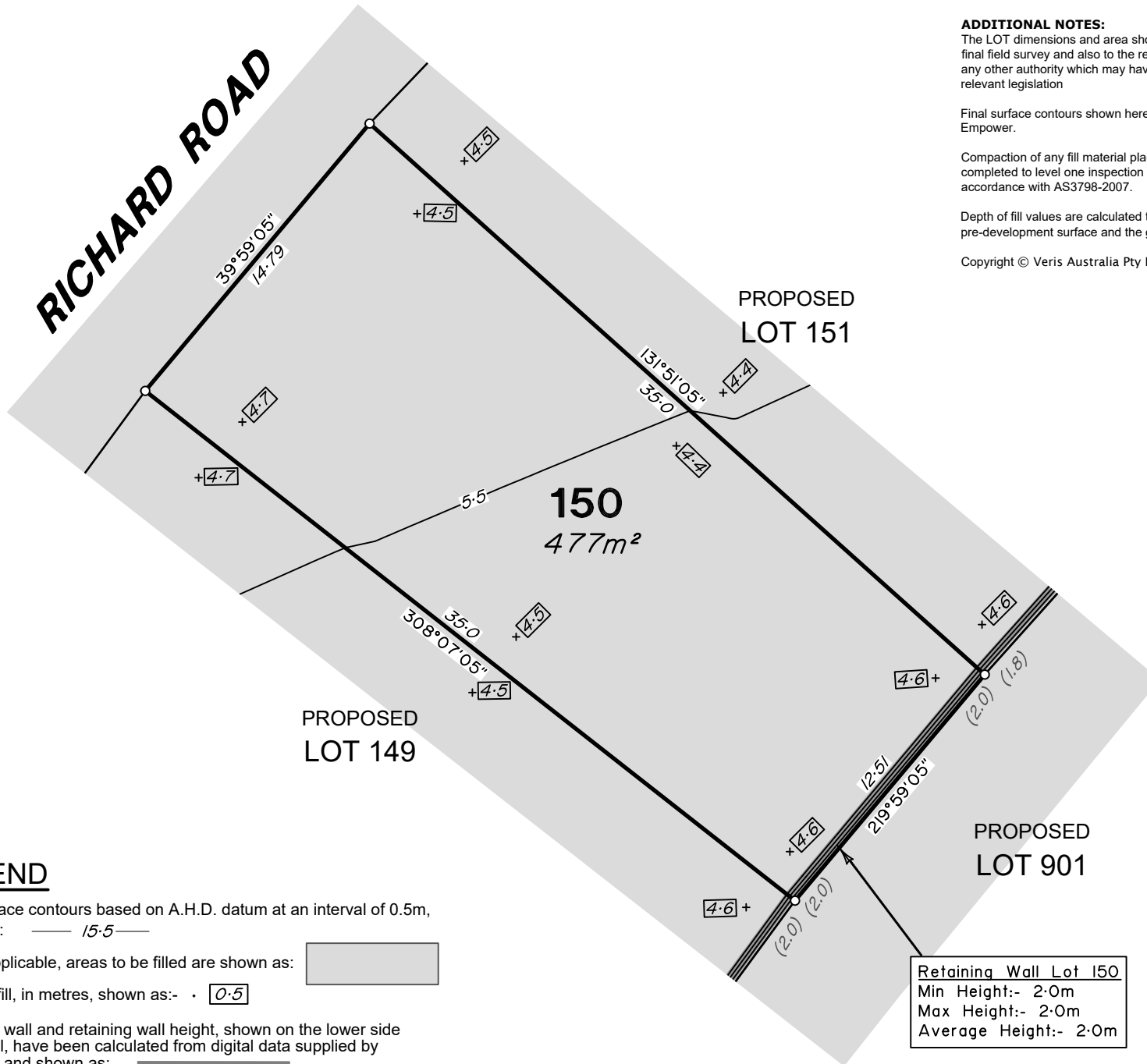

ADDITIONAL NOTES:

The LOT dimensions and area shown hereon are subject to final field survey and also to the requirements of Council and any other authority which may have requirements under any relevant legislation

Final surface contours shown hereon have been supplied by Empower.

Compaction of any fill material placed on this site shall be completed to level one inspection and testing services in accordance with AS3798-2007.

Depth of fill values are calculated to the lower of the pre-development surface and the ground surface from Survey.

Copyright © Veris Australia Pty Ltd 11/08/2023.

CAPESTONE Stage 21C

For **URBEX**

IMPORTANT NOTES:
(These notes are an integral part of this plan)
This plan has been prepared for URBEX for the purposes of A Disclosure Plan Under the Land Sales Act 1984 (as amended).
It is not to be used by any other person or corporation or for any other purposes and is subject to the following limitations:

Please refer to the approved Development Application for conditions relating to the LOT and to approved Operational Works drawings for services location and possible easements.

THESE DESIGNS AND DRAWINGS ARE COPYRIGHT AND ARE NOT TO BE USED OR REPRODUCED WITHOUT THE WRITTEN PERMISSION OF VERIS

Data Sources
Cadastral Boundaries: 30105-21-LC-Rev E
Engineering Design: B00362_CAPESTONE_21C_-_GA_EWKS_ESC_-_COLLATED
Final Surface Contours: B00230-Tin Design - 20230809
Pre-development Surface: THG Survey 2018/2011
Retaining Walls: B00362_CAPESTONE_21C_-_GA_EWKS_ESC_-_COLLATED

Issue	Revisions	Date	Drawn
A	Original	11/08/2023	PL

Locality: Mango Hill
Local Authority: Moreton Bay R. C.
Horizontal Meridian: MGA, Zone56
Vertical Level Datum: AHD
Scale: 1:250 (A4)
Designed: *
Drawn: PL 11/08/2023
Checked: DC 14/08/2023
Plot Date: 14 Aug, 2023
Computer File Ref: 430105-ST 21C-DP-(A).dwg

DISCLOSURE PLAN
of Proposed LOT 150
being part of
Lot 9034
on SP242488



veris

BRISBANE WHITSUNDAYS
(07) 3686 4700 (07) 4945 6600

MACKAY CAIRNS
(07) 4957 9700 (07) 4252 9400

veris.com.au
ACN 615 735 727
Veris Australia Pty Ltd

Drawing No 430105-DP 150 Issue A

LEGEND

Final surface contours based on A.H.D. datum at an interval of 0.5m, shown as: 15.5

Where applicable, areas to be filled are shown as:

Depth of fill, in metres, shown as:- 0.5

Retaining wall and retaining wall height, shown on the lower side of the wall, have been calculated from digital data supplied by Empower and shown as: (1.2)





RICHARD ROAD

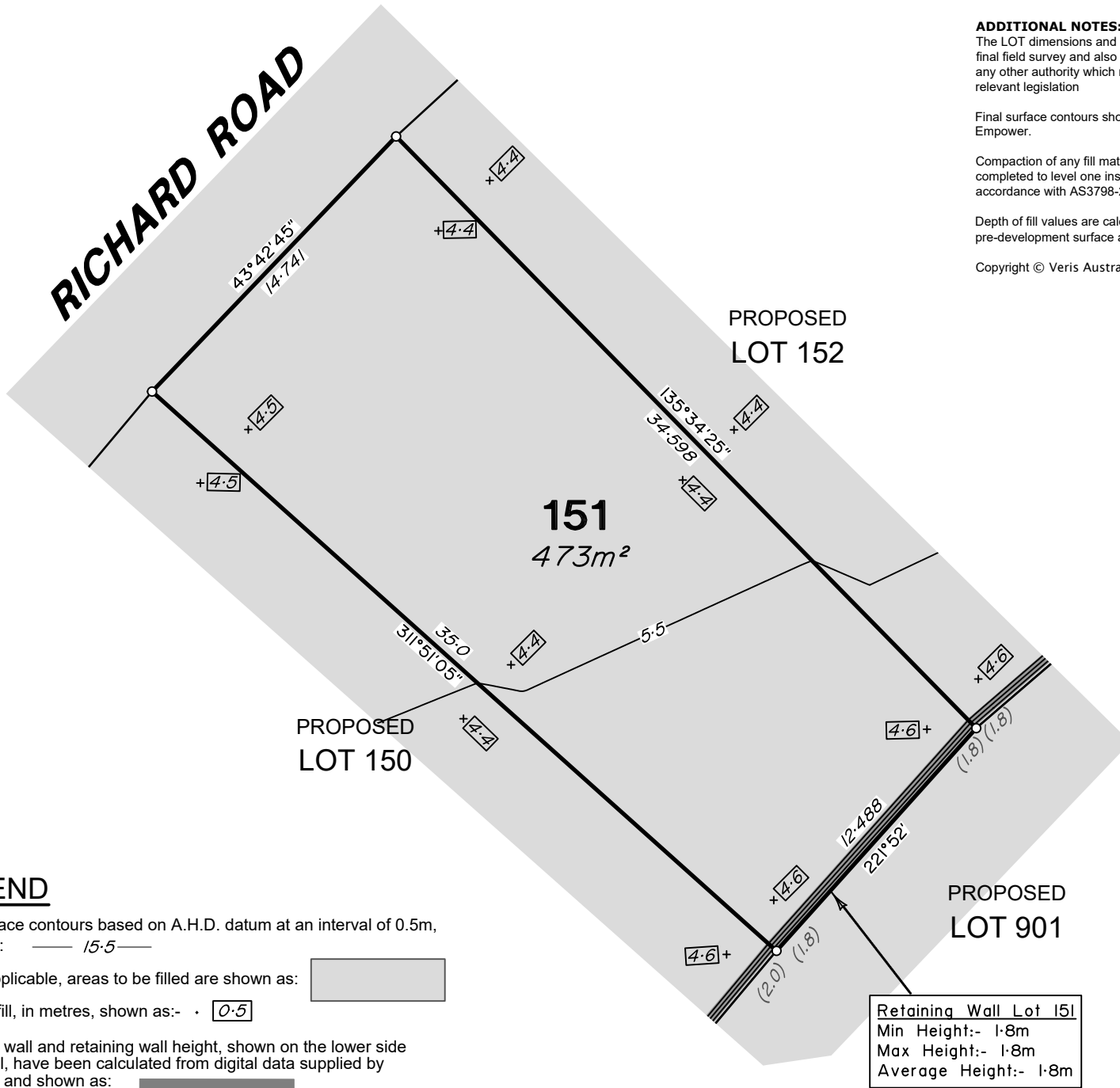

ADDITIONAL NOTES:

The LOT dimensions and area shown hereon are subject to final field survey and also to the requirements of Council and any other authority which may have requirements under any relevant legislation

Final surface contours shown hereon have been supplied by Empower.

Compaction of any fill material placed on this site shall be completed to level one inspection and testing services in accordance with AS3798-2007.

Depth of fill values are calculated to the lower of the pre-development surface and the ground surface from Survey.

Copyright © Veris Australia Pty Ltd 11/08/2023.

**CAPESTONE
Stage 21C**
For
URBEX

IMPORTANT NOTES:
(These notes are an integral part of this plan)
This plan has been prepared for URBEX for the purposes of A Disclosure Plan Under the Land Sales Act 1984 (as amended).
It is not to be used by any other person or corporation or for any other purposes and is subject to the following limitations:

Please refer to the approved Development Application for conditions relating to the LOT and to approved Operational Works drawings for services location and possible easements.

THESE DESIGNS AND DRAWINGS ARE COPYRIGHT AND ARE NOT TO BE USED OR REPRODUCED WITHOUT THE WRITTEN PERMISSION OF VERIS

Data Sources
Cadastral Boundaries:
30105-21-LC-Rev E
Engineering Design:
B00362_CAPESTONE_21C_-_GA_EWKS_ESC_-_COLLATED
Final Surface Contours:
B00230-Tin Design - 20230809
Pre-development Surface:
THG Survey 2018/2011
Retaining Walls:
B00362_CAPESTONE_21C_-_GA_EWKS_ESC_-_COLLATED

Issue	Revisions	Date	Drawn
A	Original	11/08/2023	PL

Locality: Mango Hill
Local Authority: Moreton Bay R. C.
Horizontal Meridian: MGA, Zone56
Vertical Level Datum: AHD
Scale: 1:250 (A4)
Designed: **
Drawn: PL 11/08/2023
Checked: DC 14/08/2023
Plot Date: 14 Aug, 2023
Computer File Ref: 430105-St 21C-DP-(A).dwg

DISCLOSURE PLAN
of Proposed LOT 151
being part of
Lot 9034
on SP242488



veris

BRISBANE (07) 3686 4700 WHITSUNDAYS (07) 4945 6600

MACKAY (07) 4957 9700 CAIRNS (07) 4252 9400

veris.com.au
ACN 615 735 727
Veris Australia Pty Ltd

Drawing No 430105-DP 151 Issue A

LEGEND

Final surface contours based on A.H.D. datum at an interval of 0.5m, shown as: 15.5

Where applicable, areas to be filled are shown as:

Depth of fill, in metres, shown as:- 0.5

Retaining wall and retaining wall height, shown on the lower side of the wall, have been calculated from digital data supplied by Empower and shown as: (1.2)





RICHARD ROAD

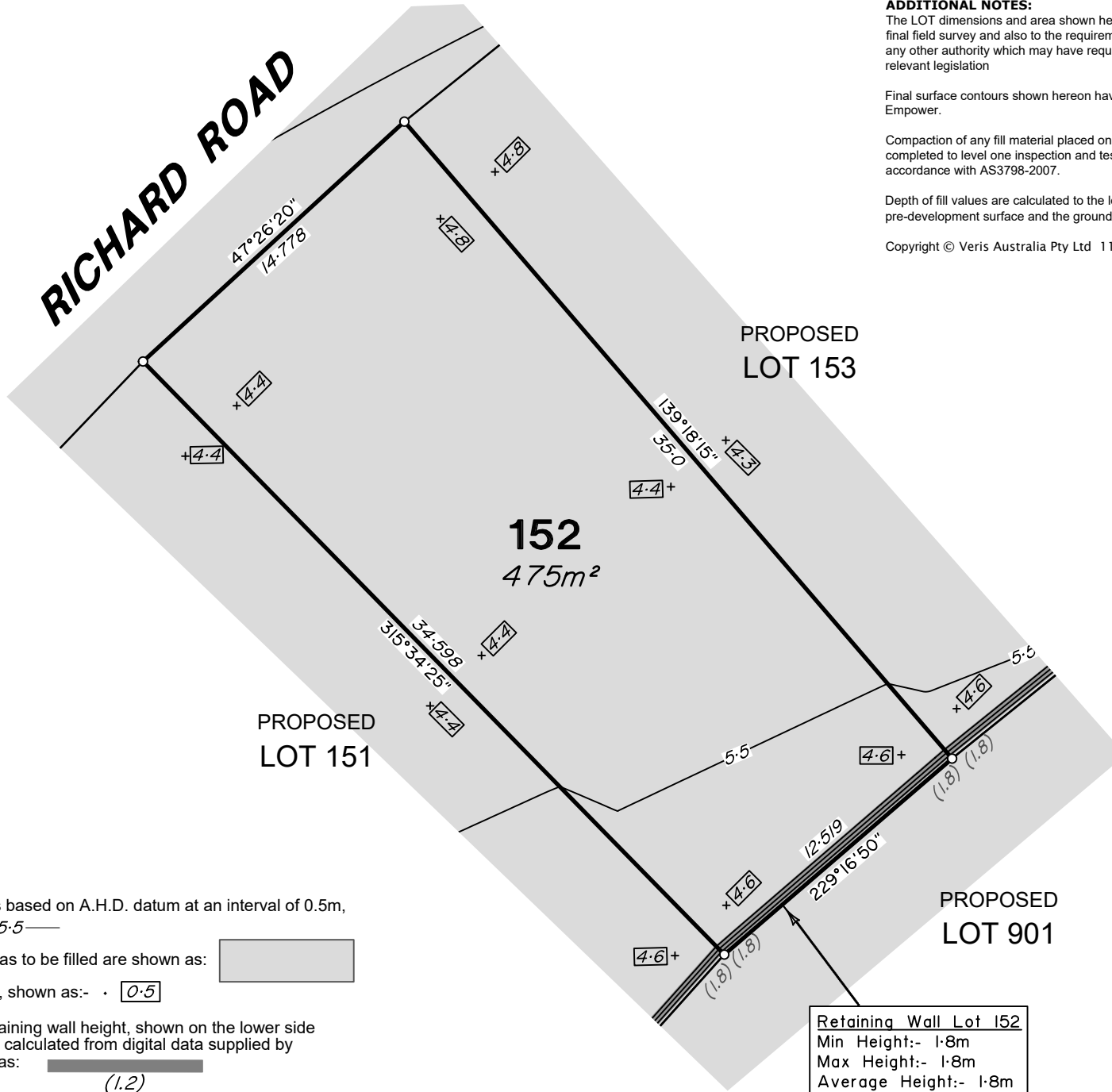

ADDITIONAL NOTES:

The LOT dimensions and area shown hereon are subject to final field survey and also to the requirements of Council and any other authority which may have requirements under any relevant legislation

Final surface contours shown hereon have been supplied by Empower.

Compaction of any fill material placed on this site shall be completed to level one inspection and testing services in accordance with AS3798-2007.

Depth of fill values are calculated to the lower of the pre-development surface and the ground surface from Survey.

Copyright © Veris Australia Pty Ltd 11/08/2023.

**CAPESTONE
Stage 21C**

For
URBEX

IMPORTANT NOTES:
(These notes are an integral part of this plan)
This plan has been prepared for URBEX for the purposes of A Disclosure Plan Under the Land Sales Act 1984 (as amended).
It is not to be used by any other person or corporation or for any other purposes and is subject to the following limitations:

Please refer to the approved Development Application for conditions relating to the LOT and to approved Operational Works drawings for services location and possible easements.

THESE DESIGNS AND DRAWINGS ARE COPYRIGHT AND ARE NOT TO BE USED OR REPRODUCED WITHOUT THE WRITTEN PERMISSION OF VERIS

Data Sources
Cadastral Boundaries:
30105-21-LC-Rev E
Engineering Design:
B00362_CAPESTONE_21C_-_GA_EWKS_ESC_-_COLLATED
Final Surface Contours:
B00230-Tin Design - 20230809
Pre-development Surface:
THG Survey 20/8/2011
Retaining Walls:
B00362_CAPESTONE_21C_-_GA_EWKS_ESC_-_COLLATED

Issue	Revisions	Date	Drawn
A	Original	11/08/2023	PL

Locality: Mango Hill
Local Authority: Moreton Bay R. C.
Horizontal Meridian: MGA, Zone56
Vertical Level Datum: AHD
Scale: 1:250 (A4)
Designed: **
Drawn: PL 11/08/2023
Checked: DC 14/08/2023
Plot Date: 14 Aug, 2023
Computer File Ref: 430105-St 21C-DP-(A).dwg

**DISCLOSURE PLAN
of Proposed LOT 152
being part of
Lot 9034
on SP242488**



veris

BRISBANE (07) 3686 4700 WHITSUNDAYS (07) 4945 6600

MACKAY (07) 4957 9700 CAIRNS (07) 4252 9400

veris.com.au
ACN 615 735 727
Veris Australia Pty Ltd

Drawing No 430105-DP 152 Issue A

LEGEND

Final surface contours based on A.H.D. datum at an interval of 0.5m, shown as: 15.5

Where applicable, areas to be filled are shown as:

Depth of fill, in metres, shown as:- 0.5

Retaining wall and retaining wall height, shown on the lower side of the wall, have been calculated from digital data supplied by Empower and shown as: (1.2)

0m 12.5m 25m 37.5m
| 0 50 mm 100 mm 150 mm SCALE BAR

Retaining Wall Lot 152
Min Height:- 1.8m
Max Height:- 1.8m
Average Height:- 1.8m

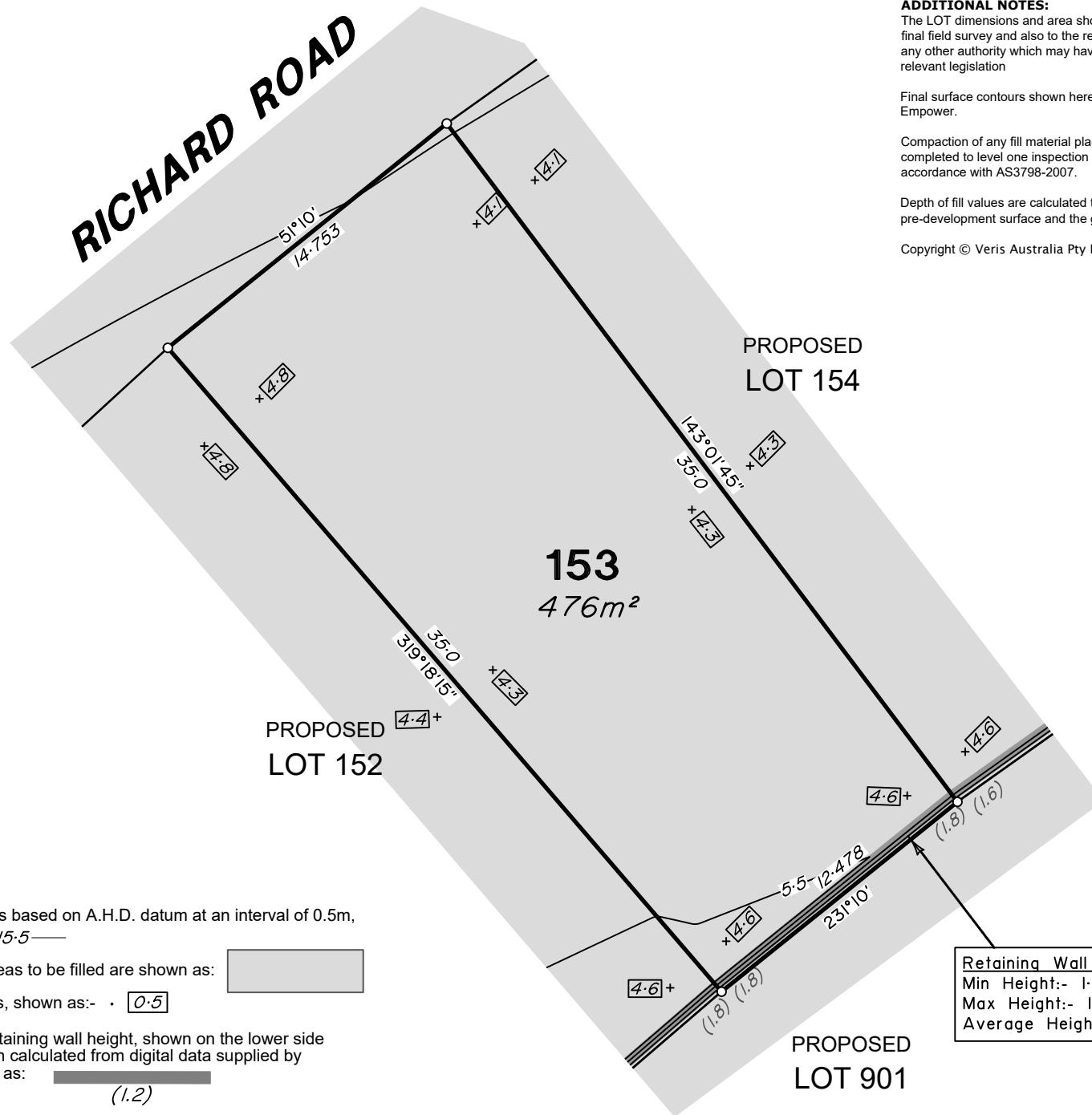

ADDITIONAL NOTES:

The LOT dimensions and area shown hereon are subject to final field survey and also to the requirements of Council and any other authority which may have requirements under any relevant legislation

Final surface contours shown hereon have been supplied by Empower.

Compaction of any fill material placed on this site shall be completed to level one inspection and testing services in accordance with AS3798-2007.

Depth of fill values are calculated to the lower of the pre-development surface and the ground surface from Survey.

Copyright © Veris Australia Pty Ltd 11/08/2023.

**CAPESTONE
Stage 21C**

For
URBEX

IMPORTANT NOTES:
(These notes are an integral part of this plan)
This plan has been prepared for URBEX for the purposes of A Disclosure Plan Under the Land Sales Act 1984 (as amended).
It is not to be used by any other person or corporation or for any other purposes and is subject to the following limitations:

Please refer to the approved Development Application for conditions relating to the LOT and to approved Operational Works drawings for services location and possible easements.

THESE DESIGNS AND DRAWINGS ARE COPYRIGHT AND ARE NOT TO BE USED OR REPRODUCED WITHOUT THE WRITTEN PERMISSION OF VERIS

Data Sources
Cadastral Boundaries:
30105-21-LC-Rev E
Engineering Design:
B00362_CAPESTONE_21C_-_GA_EWKS_ESC_-_COLLATED
Final Surface Contours:
B00230-Tin Design - 20230809
Pre-development Surface:
THG Survey 20/8/2011
Retaining Walls:
B00362_CAPESTONE_21C_-_GA_EWKS_ESC_-_COLLATED

Issue	Revisions	Date	Drawn
A	Original	11/08/2023	PL

Locality: Mango Hill
Local Authority: Moreton Bay R. C.
Horizontal Meridian: MGA, Zone56
Vertical Level Datum: AHD
Scale: 1:250 (A4)
Designed: **
Drawn: PL 11/08/2023
Checked: DC 14/08/2023
Plot Date: 14 Aug, 2023
Computer File Ref: 430105-St 21C-DP-(A).dwg

**DISCLOSURE PLAN
of Proposed LOT 153
being part of
Lot 9034
on SP242488**



veris

BRISBANE (07) 3686 4700 WHITSUNDAYS (07) 4945 6600

MACKAY (07) 4957 9700 CAIRNS (07) 4252 9400

veris.com.au
ACN 615 735 727
Veris Australia Pty Ltd

Drawing No 430105-DP 153 Issue A

LEGEND

Final surface contours based on A.H.D. datum at an interval of 0.5m, shown as: 15.5

Where applicable, areas to be filled are shown as:

Depth of fill, in metres, shown as:- 0.5

Retaining wall and retaining wall height, shown on the lower side of the wall, have been calculated from digital data supplied by Empower and shown as: (1.2)



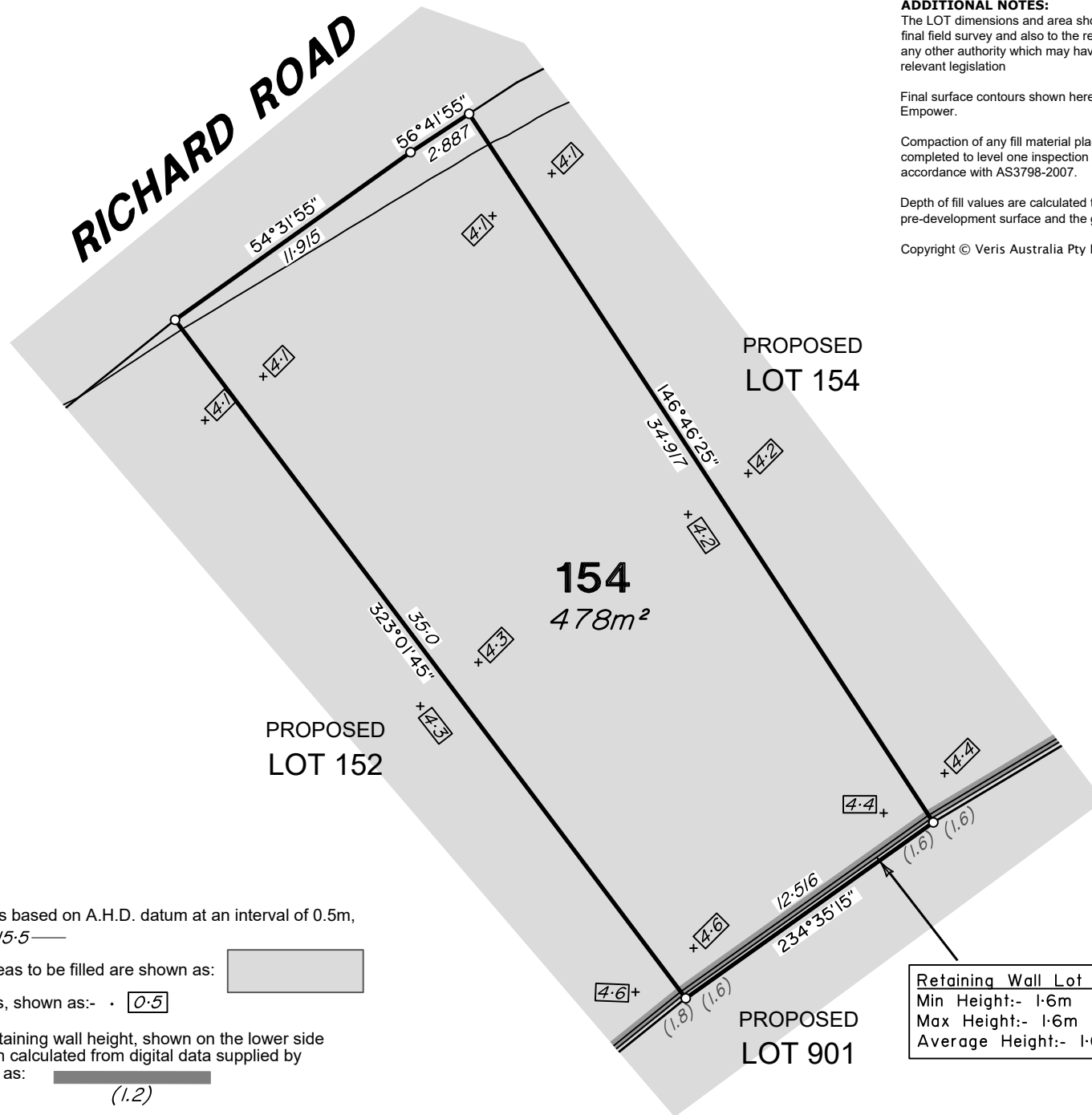

LEGEND

Final surface contours based on A.H.D. datum at an interval of 0.5m, shown as: 15.5

Where applicable, areas to be filled are shown as:

Depth of fill, in metres, shown as:- 0.5

Retaining wall and retaining wall height, shown on the lower side of the wall, have been calculated from digital data supplied by Empower and shown as: (1.2)

ADDITIONAL NOTES:

The LOT dimensions and area shown hereon are subject to final field survey and also to the requirements of Council and any other authority which may have requirements under any relevant legislation

Final surface contours shown hereon have been supplied by Empower.

Compaction of any fill material placed on this site shall be completed to level one inspection and testing services in accordance with AS3798-2007.

Depth of fill values are calculated to the lower of the pre-development surface and the ground surface from Survey.

Copyright © Veris Australia Pty Ltd 11/08/2023.

CAPESTONE Stage 21C

For
URBEX

IMPORTANT NOTES:
(These notes are an integral part of this plan)
This plan has been prepared for URBEX for the purposes of A Disclosure Plan Under the Land Sales Act 1984 (as amended).
It is not to be used by any other person or corporation or for any other purposes and is subject to the following limitations:

Please refer to the approved Development Application for conditions relating to the LOT and to approved Operational Works drawings for services location and possible easements.

THESE DESIGNS AND DRAWINGS ARE COPYRIGHT AND ARE NOT TO BE USED OR REPRODUCED WITHOUT THE WRITTEN PERMISSION OF VERIS

Data Sources
Cadastral Boundaries: 30105-21-LC-Rev E
Engineering Design: B00362_CAPESTONE_21C_-_GA_EWKS_ESC_-_COLLATED
Final Surface Contours: B00230-Tin Design - 20230809
Pre-development Surface: THG Survey 20/8/2011
Retaining Walls: B00362_CAPESTONE_21C_-_GA_EWKS_ESC_-_COLLATED

Issue	Revisions	Date	Drawn
A	Original	11/08/2023	PL

Locality: Mango Hill
Local Authority: Moreton Bay R. C.
Horizontal Meridian: MGA, Zone56
Vertical Level Datum: AHD
Scale: 1:250 (A4)
Designed: **
Drawn: PL 11/08/2023
Checked: DC 14/08/2023
Plot Date: 14 Aug, 2023
Computer File Ref: 430105-St 21C-DP-(A).dwg

DISCLOSURE PLAN
of Proposed LOT 154
being part of
Lot 9034
on SP242488



veris

BRISBANE (07) 3686 4700 WHITSUNDAYS (07) 4945 6600

MACKAY (07) 4957 9700 CAIRNS (07) 4252 9400

veris.com.au
ACN 615 735 727
Veris Australia Pty Ltd

Drawing No 430105-DP 154 Issue A

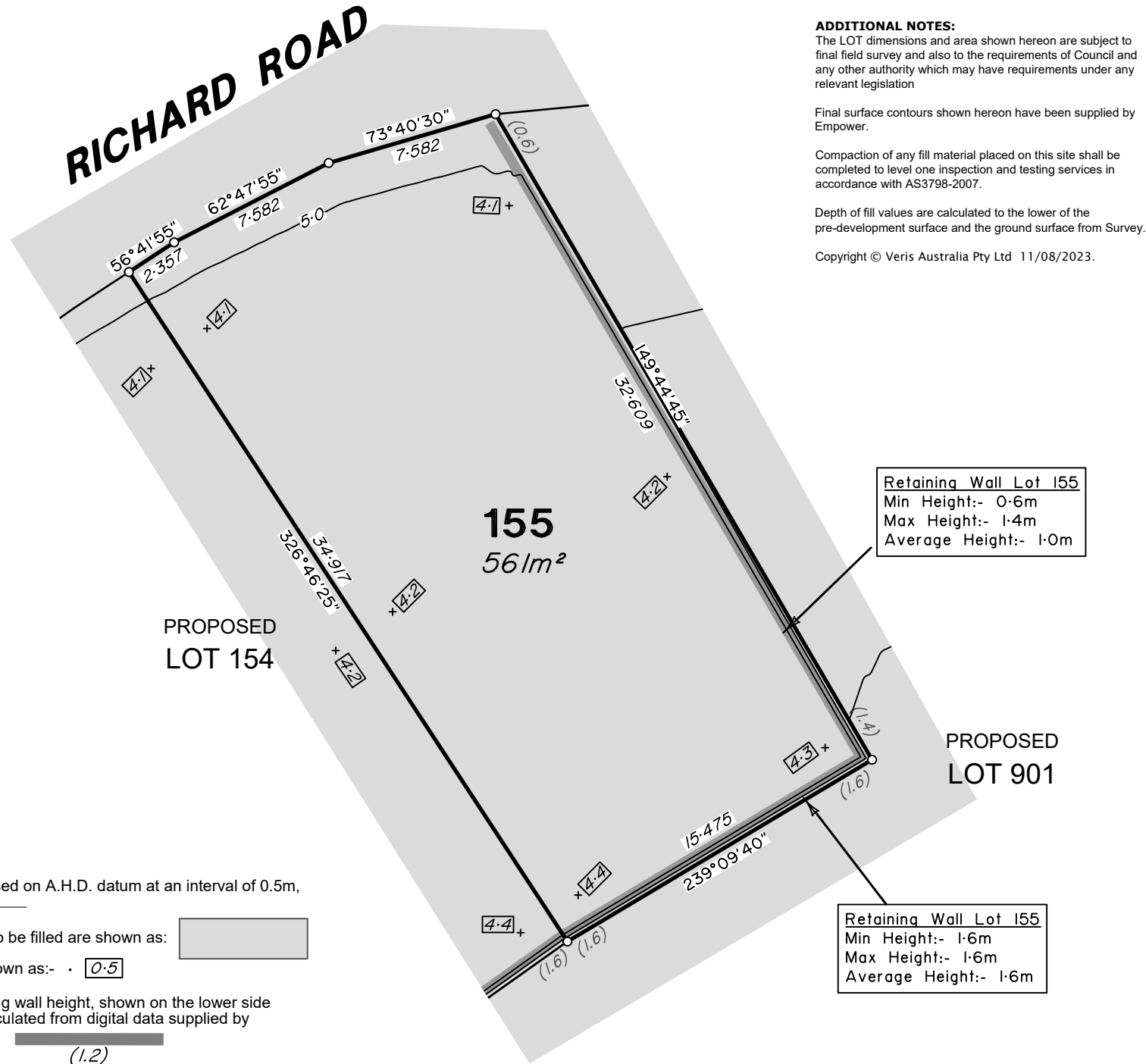

ADDITIONAL NOTES:

The LOT dimensions and area shown hereon are subject to final field survey and also to the requirements of Council and any other authority which may have requirements under any relevant legislation

Final surface contours shown hereon have been supplied by Empower.

Compaction of any fill material placed on this site shall be completed to level one inspection and testing services in accordance with AS3798-2007.

Depth of fill values are calculated to the lower of the pre-development surface and the ground surface from Survey.

Copyright © Veris Australia Pty Ltd 11/08/2023.

**CAPESTONE
Stage 21C**

For
URBEX

IMPORTANT NOTES:
(These notes are an integral part of this plan)
This plan has been prepared for URBEX for the purposes of A Disclosure Plan Under the Land Sales Act 1984 (as amended).
It is not to be used by any other person or corporation or for any other purposes and is subject to the following limitations:

Please refer to the approved Development Application for conditions relating to the LOT and to approved Operational Works drawings for services location and possible easements.

THESE DESIGNS AND DRAWINGS ARE COPYRIGHT AND ARE NOT TO BE USED OR REPRODUCED WITHOUT THE WRITTEN PERMISSION OF VERIS

Data Sources
Cadastral Boundaries:
30105-21-LC-Rev E
Engineering Design:
B00362 CAPESTONE 21C - GA_EWKS_ESC - COLLATED
Final Surface Contours:
B00230-Tin Design - 20230809
Pre-development Surface:
THG Survey 20/8/2011
Retaining Walls:
B00362 CAPESTONE 21C - GA_EWKS_ESC - COLLATED

Issue	Revisions	Date	Drawn
A	Original	11/08/2023	PL

Locality: Mango Hill
Local Authority: Moreton Bay R. C.
Horizontal Meridian: MGA, Zone56
Vertical Level Datum: AHD
Scale: 1:250 (A4)
Designed: *
Drawn: PL 11/08/2023
Checked: DC 14/08/2023
Plot Date: 14 Aug, 2023
Computer File Ref: 430105-St 21C-DP-(A).dwg

DISCLOSURE PLAN
of Proposed LOT 155
being part of
Lot 9034
on SP242488



veris

BRISBANE WHITSUNDAYS
(07) 3686 4700 (07) 4945 6600

MACKAY CAIRNS
(07) 4957 9700 (07) 4252 9400

veris.com.au
ACN 615 735 727
Veris Australia Pty Ltd

Drawing No
430105-DP 155

Issue
A

LEGEND

Final surface contours based on A.H.D. datum at an interval of 0.5m, shown as: 15.5

Where applicable, areas to be filled are shown as:

Depth of fill, in metres, shown as:- 0.5

Retaining wall and retaining wall height, shown on the lower side of the wall, have been calculated from digital data supplied by Empower and shown as: (1.2)

