

**PRELIMINARY
COPY ONLY**

Scale 1:600 Lengths are in Metres

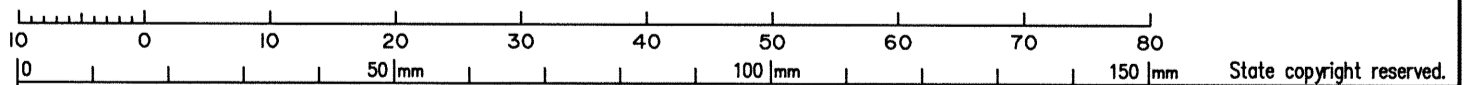

A	Preliminary	15.09.2020	ELH
Issue	Revisions	Date	Drawn

Plan of Lots 1-17
Cancelling Lot 1394 on SP307899

MORETON BAY
LOCAL GOVERNMENT: REGIONAL COUNCIL LOCALITY: MANGO HILL

Meridian: MGA Zone 56 vide SP307899

Scale: 1:600
Format: STANDARD
SP321077
Survey Records: No

430105-12B100

WARNING : Folded or Mutilated Plans will not be accepted.
Plans may be rolled.
Information may not be placed in the outer margins.

(Dealing No.)

4. Lodged by

(Include address, phone number, email, reference, and Lodger Code)

1. Existing		Created		
Title Reference	Description	New Lots	Road	Secondary Interests
51169960	Lot 1394 on SP307899	1-17	New Rd	

MORTGAGE ALLOCATIONS

Mortgage	Lots Fully Encumbered	Lots Partially Encumbered
708139356	1 - 17	

ADMINISTRATIVE ADVICE ALLOCATIONS

Administrative Advice	Lots to be Encumbered
708962360 (Veg Notice)	1 - 17

719128217 (Emt AA on SP307899) to be surrendered prior to the registration of this plan.

PRELIMINARY
COPY ONLY

1 - 17	Por 507
Lots	Orig

2. Orig Grant Allocation:

3. References :

Dept File :
Local Govt :
Surveyor : 430105-12B100

5. Passed & Endorsed :

By : Veris Australia Pty Ltd
Date :
Signed :
Designation : Delegate

6. Building Format Plans only.

I certify that :
 * As far as it is practical to determine, no part of the building shown on this plan encroaches onto adjoining lots or road;
 * Part of the building shown on this plan encroaches onto adjoining * lots and road

.....
 Cadastral Surveyor/Delegate * Date
 *delete words not required

7. Lodgement Fees :

Survey Deposit	\$
Lodgement	\$
..... New Titles	\$
Photocopy	\$
Postage	\$
TOTAL	\$

8. Insert Plan Number **SP321077**

PRELIMINARY
COPY ONLY

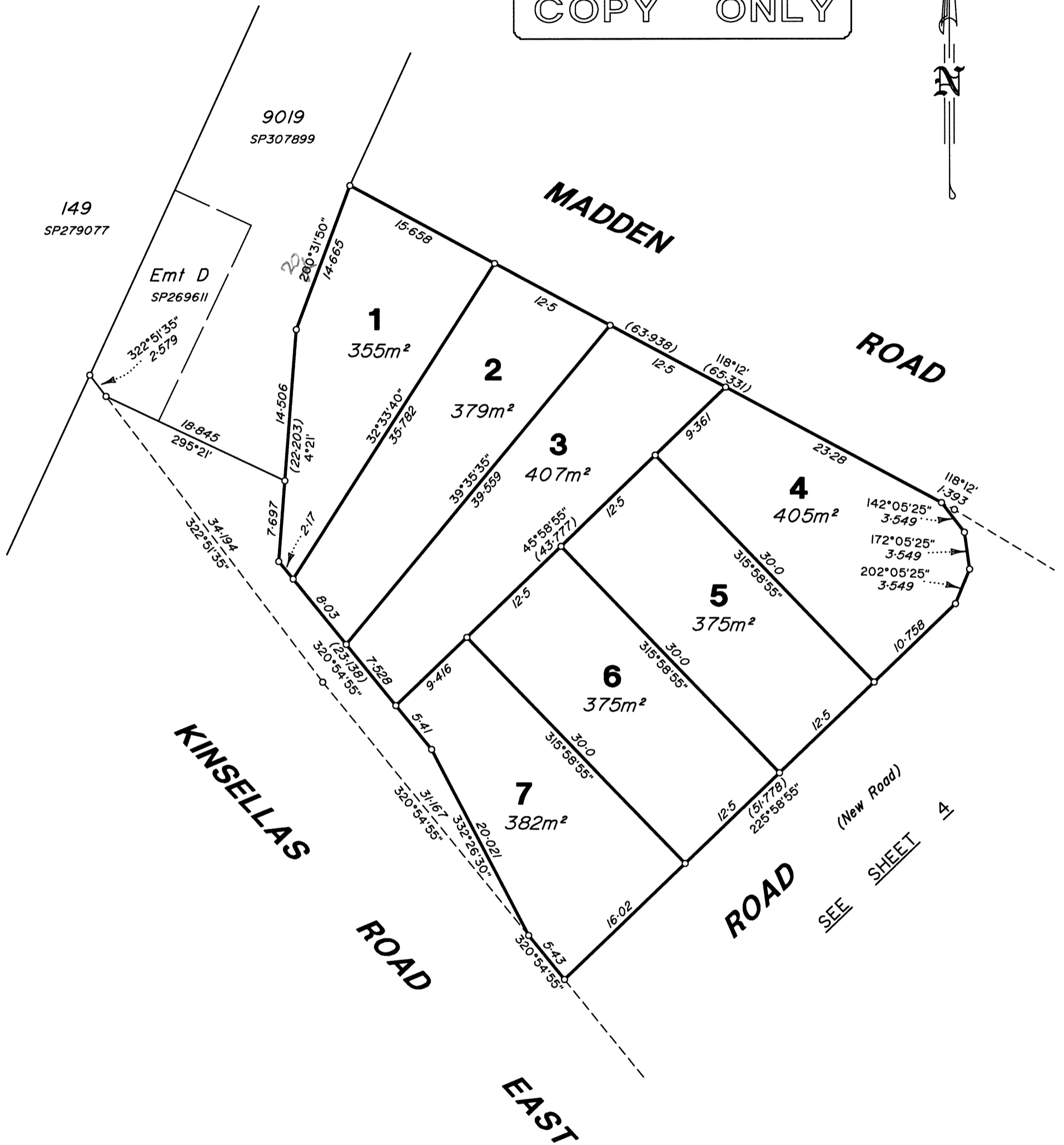

Scale 1:400 Lengths are in Metres

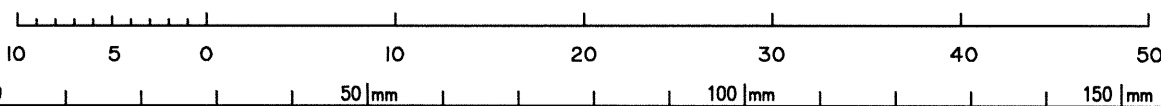

State copyright reserved.

Insert Plan Number **SP321077**

PRELIMINARY
COPY ONLY

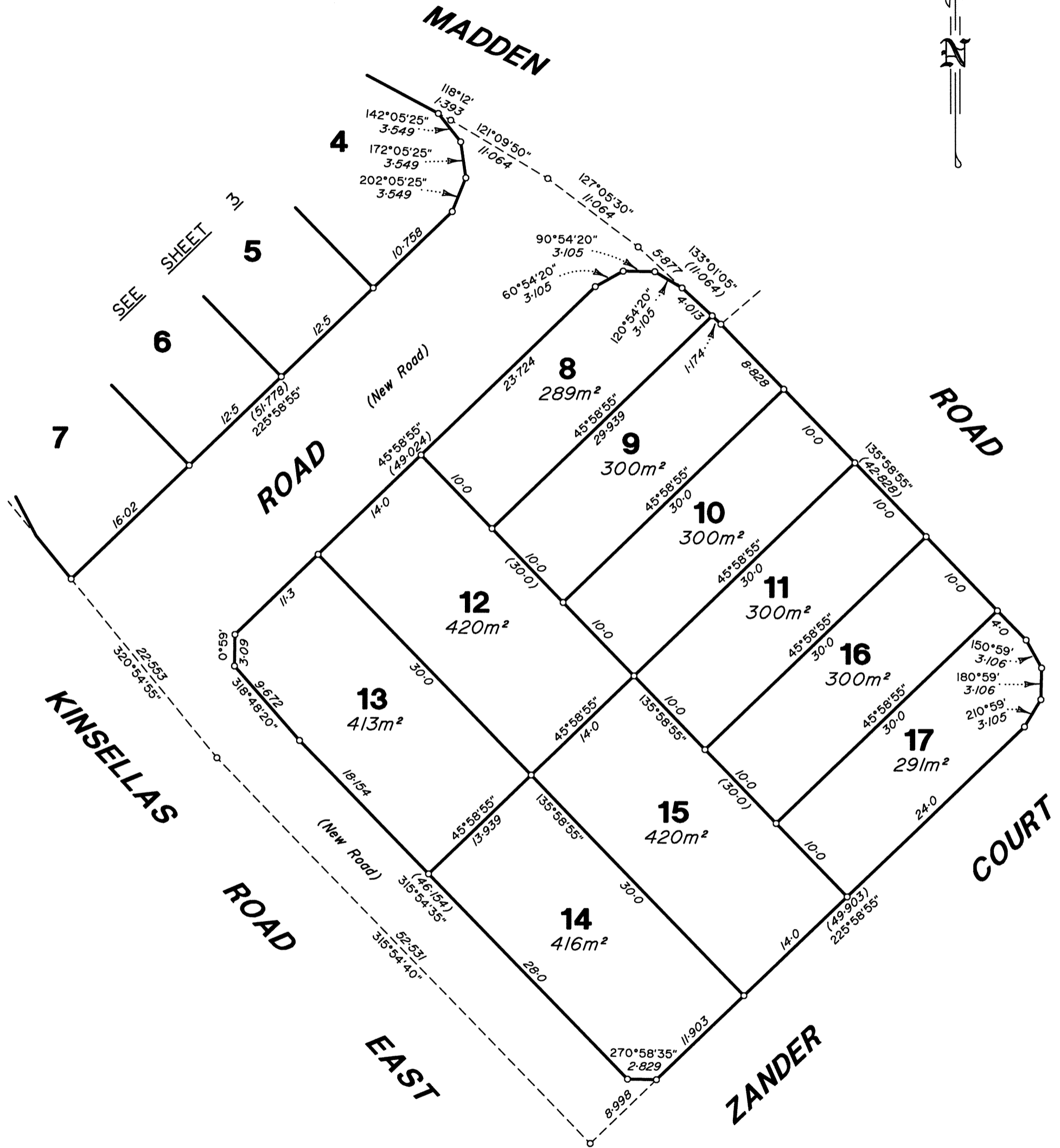

Scale 1:400 Lengths are in Metres

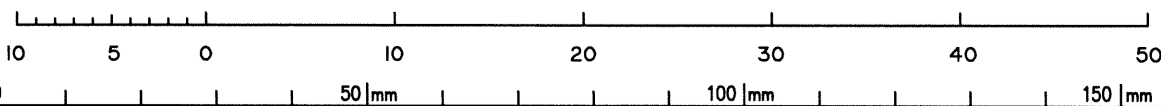

State copyright reserved.

Insert Plan Number **SP321077**

430105-12B100