

- STAGE BOUNDARY
- LAYBACK KERB & CHANNEL
- UPRIGHT KERB & CHANNEL
- EDGE (FLUSH) KERB
- STORMWATER DRAINAGE
- KERB ADAPTER WITH 100mm DIA ROOFWATER CONNECTION
- 2x KERB ADAPTERS WITH 100mm DIA ROOFWATER CONNECTIONS
- 100mm DIA ROOFWATER CONNECTION DIRECTLY INTO CATCHPIT
- ELECTRICAL RETICULATION
- SEWERAGE RETICULATION
- WATER RETICULATION
- WATER CONDUITS
- RETAINING WALL
- EXISTING/FUTURE STORMWATER DRAINAGE
- EXISTING/FUTURE ELECTRICAL RETICULATION
- EXISTING/FUTURE SEWERAGE RETICULATION
- EXISTING/FUTURE WATER RETICULATION
- EXISTING/FUTURE WATER CONDUITS
- EXISTING SALTWATER EXCHANGE RISING MAIN
- EXISTING TABLE DRAIN
- CONCRETE DRIVEWAY
- RAMPED PEDESTRIAN CROSSING. REFER IPWEA STD DWG No. RS-090
- INDUSTRIAL DRIVEWAY CROSSOVER (TYPE 1 OR 2). REFER PRSC STD DWG No. 8-20001
- "ZERO LOT" BOUNDARY
- "ATTACHED LOT" BOUNDARY
- INDICATIVE FUTURE DRIVEWAY LOCATIONS REFER DWG No. B00238-CG303 FOR DETAILS.

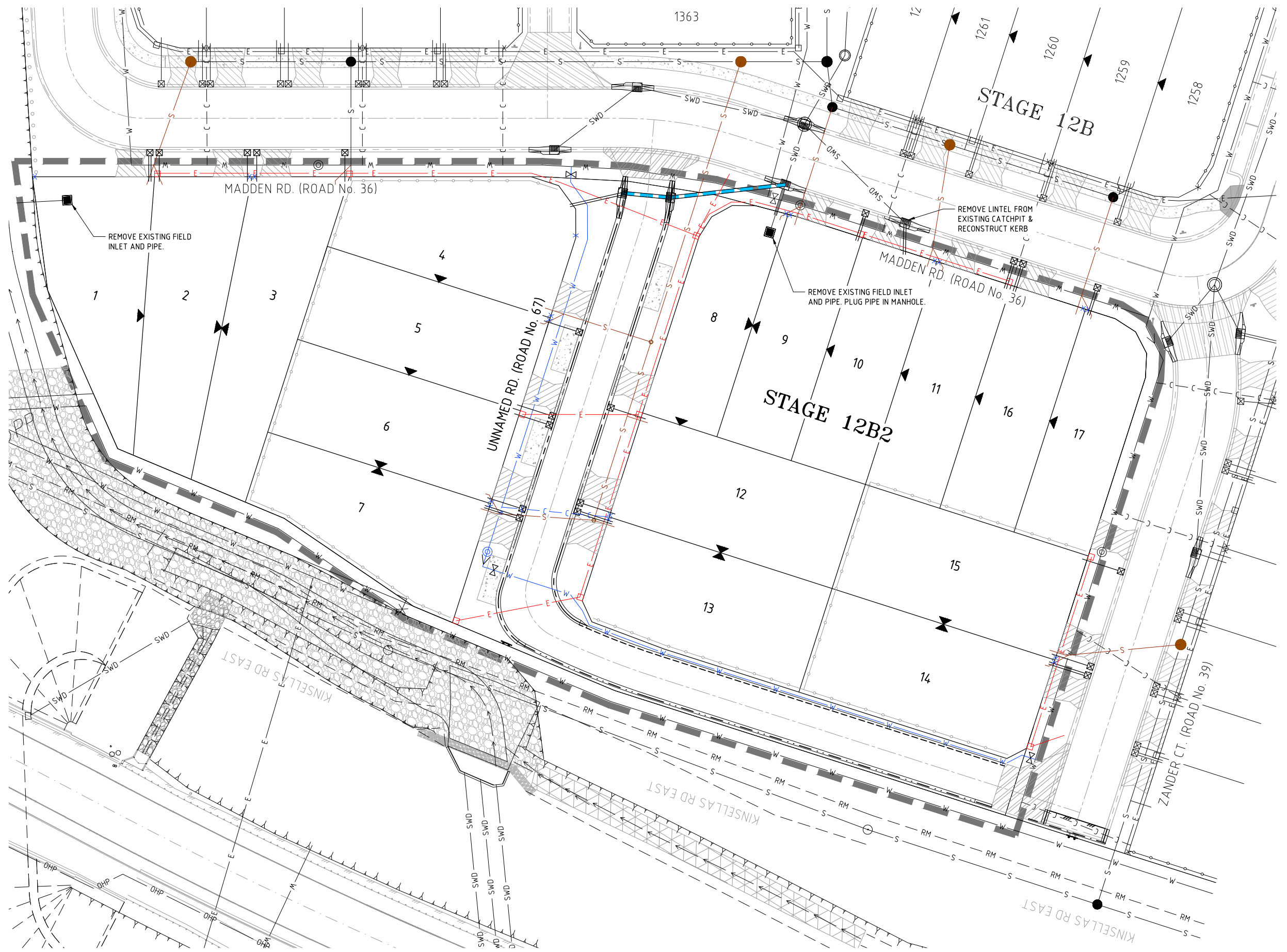

**NOTE:** LOCATION & LEVELS OF ALL EXISTING SERVICES AND PROPOSED STORMWATER OUTLETS TO BE CONFIRMED ON SITE BY CONTRACTOR PRIOR TO THE COMMENCEMENT OF CONSTRUCTION. IT IS THE CONTRACTOR'S RESPONSIBILITY TO PERFORM A DIAL BEFORE YOU DIG SEARCH PRIOR TO COMMENCEMENT OF WORKS. ANY POTENTIAL CONFLICT OF EXISTING SERVICES OR STORMWATER OUTLETS SHALL BE REPORTED TO THE SUPERINTENDENT.

SCALE 1:250 (A1) 1:500 (A3)  
DO NOT SCALE USE ONLY THE DIMENSIONS PROVIDED.

User: MARK CARLLO File Name: C:\Users\mark\Documents\B00238\_55\4 - CIVIL-DRAWINGS\CURRENT\VP\12B2\_1800238-B2-SEV

C	RESPONSE TO COUNCIL AMENDMENTS	JT	PDW	DH	DH	28.08.20	Registered Engineer	5694	
B	WATER MAIN IN LANEWAY ADDED	ESS	ESS	DH	DH	13.08.20	Date	Register	
A	ORIGINAL ISSUE	ESS	ESS	NP	DH	05.08.20	ENGINEERING CERTIFICATION		
No.	Amendments	Drawn	Design	Design Chk	Appd	Date			

This drawing cannot be copied or reproduced in any form or used for any purpose other than that originally intended without the written permission of Empower Engineers and Project Managers © COPYRIGHT 2020



Client	URBEX PTY LTD	Datum	AHD
Project	CAPESTONE STAGE 12B2	PSM	38847
Title	COMBINED SERVICES PLAN	RL	10.649
		(MGA) COORD	
		<b>NOT FOR CONSTRUCTION</b>	
		Project No.	Drawing No.
		B00238-CG302	C

**LEGEND**

- STAGE BOUNDARY
- "ZERO LOT" BOUNDARY
- "ATTACHED LOT" BOUNDARY
- INDICATIVE SINGLE DRIVEWAY FUTURE MANDATORY LOCATION
- LAYBACK KERB & CHANNEL
- UPRIGHT KERB & CHANNEL
- EDGE (FLUSH) KERB
- RETAINING WALL
- SWD - STORMWATER DRAINAGE
- W - WATER RETICULATION
- C - C - WATER CONDUITS
- E - ELECTRICAL RETICULATION
- S - SEWERAGE RETICULATION
- TABLE DRAIN
- KERB ADAPTER WITH 100mm DIA ROOFWATER CONNECTION
- 2x KERB ADAPTERS WITH 100mm DIA ROOFWATER CONNECTIONS
- 100mm DIA ROOFWATER CONNECTION DIRECTLY INTO CATCHPIT
- CONCRETE DRIVEWAY
- RAMPED PEDESTRIAN CROSSING. REFER IPWEA STD DWG No. RS-090
- INDUSTRIAL DRIVEWAY CROSSOVER (TYPE 1 OR 2). REFER PRSC STD DWG No. 8-20001.

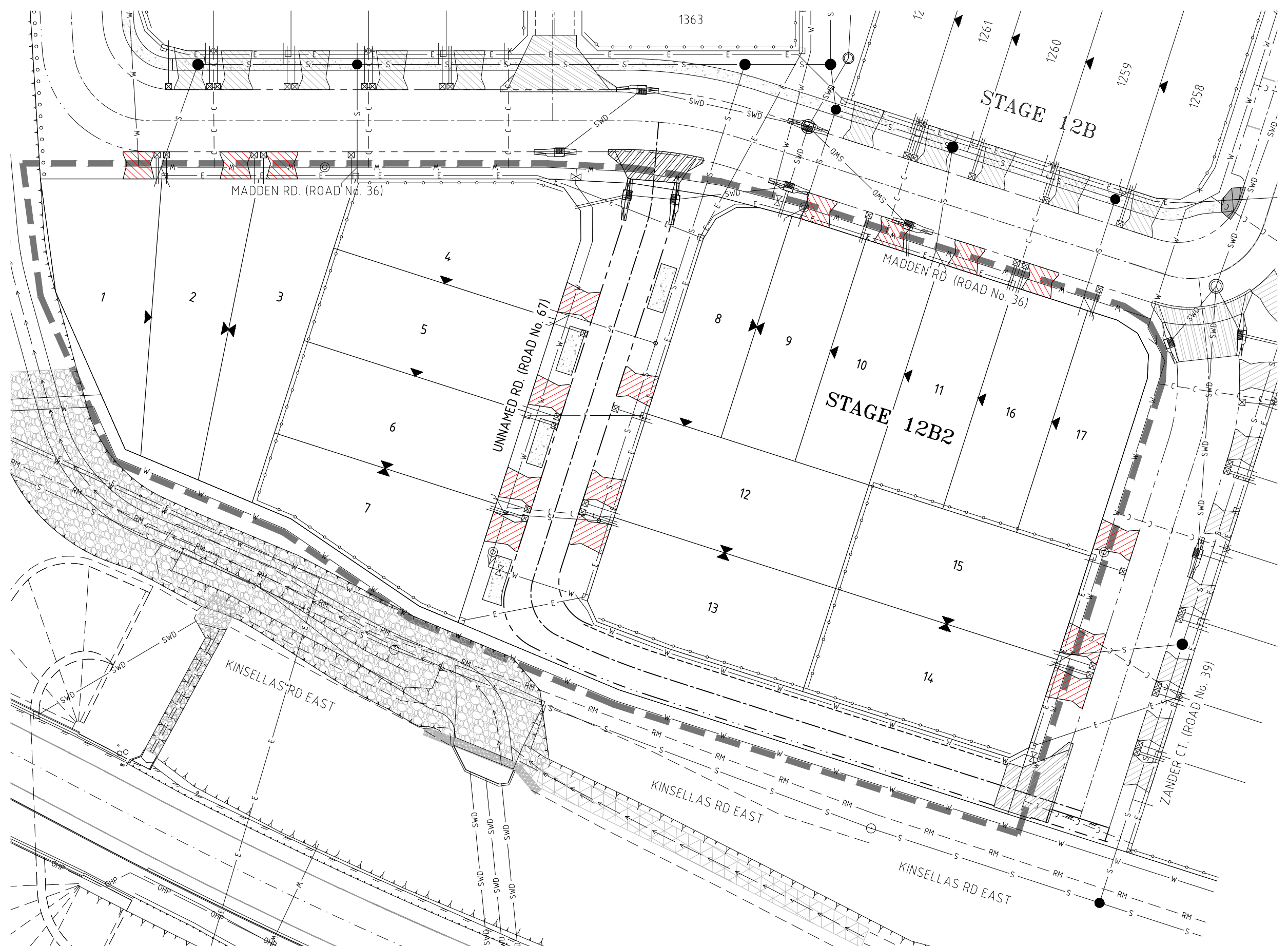



**NOTE:** LOCATION & LEVELS OF ALL EXISTING SERVICES AND PROPOSED STORMWATER OUTLETS TO BE CONFIRMED ON SITE BY CONTRACTOR PRIOR TO THE COMMENCEMENT OF CONSTRUCTION. IT IS THE CONTRACTOR'S RESPONSIBILITY TO PERFORM A DIAL BEFORE YOU DIG SEARCH PRIOR TO COMMENCEMENT OF WORKS. ANY POTENTIAL CONFLICT OF EXISTING SERVICES OR STORMWATER OUTLETS SHALL BE REPORTED TO THE SUPERINTENDENT.

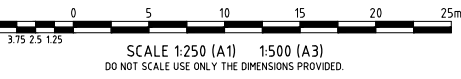

User: MARK CARLLO File Name: C:\Users\markcarllo\Documents\1000238\_55\4 - CIVIL-DRAWINGS\2 - CURRENT\1000238\_55\_0128-82 - ACCESS

						 Registered Engineer 28/8/2020 5694 Date Register	
B	RESPONSE TO COUNCIL AMENDMENTS	JT	PDW	DH	DH	28.08.20	
A	ORIGINAL ISSUE	ESS	ESS	NP	DH	05.08.20	
No.	Amendments	Drawn	Design	Design Chk	Appd	Date	ENGINEERING CERTIFICATION
This drawing cannot be copied or reproduced in any form or used for any purpose other than that originally intended without the written permission of Empower Engineers and Project Managers ©COPYRIGHT 2020							



Client	URBEX PTY LTD	Datum	AHD
Project	CAPESTONE STAGE 12B2	PSM	38847
Title	DRIVEWAY ACCESS PLAN	RL	10.649
		(MGA) COORD	
<b>NOT FOR CONSTRUCTION</b>			
Project No.	Drawing No.	Rev	
B00238-CG303	B		